# RAMBLER

## 1964

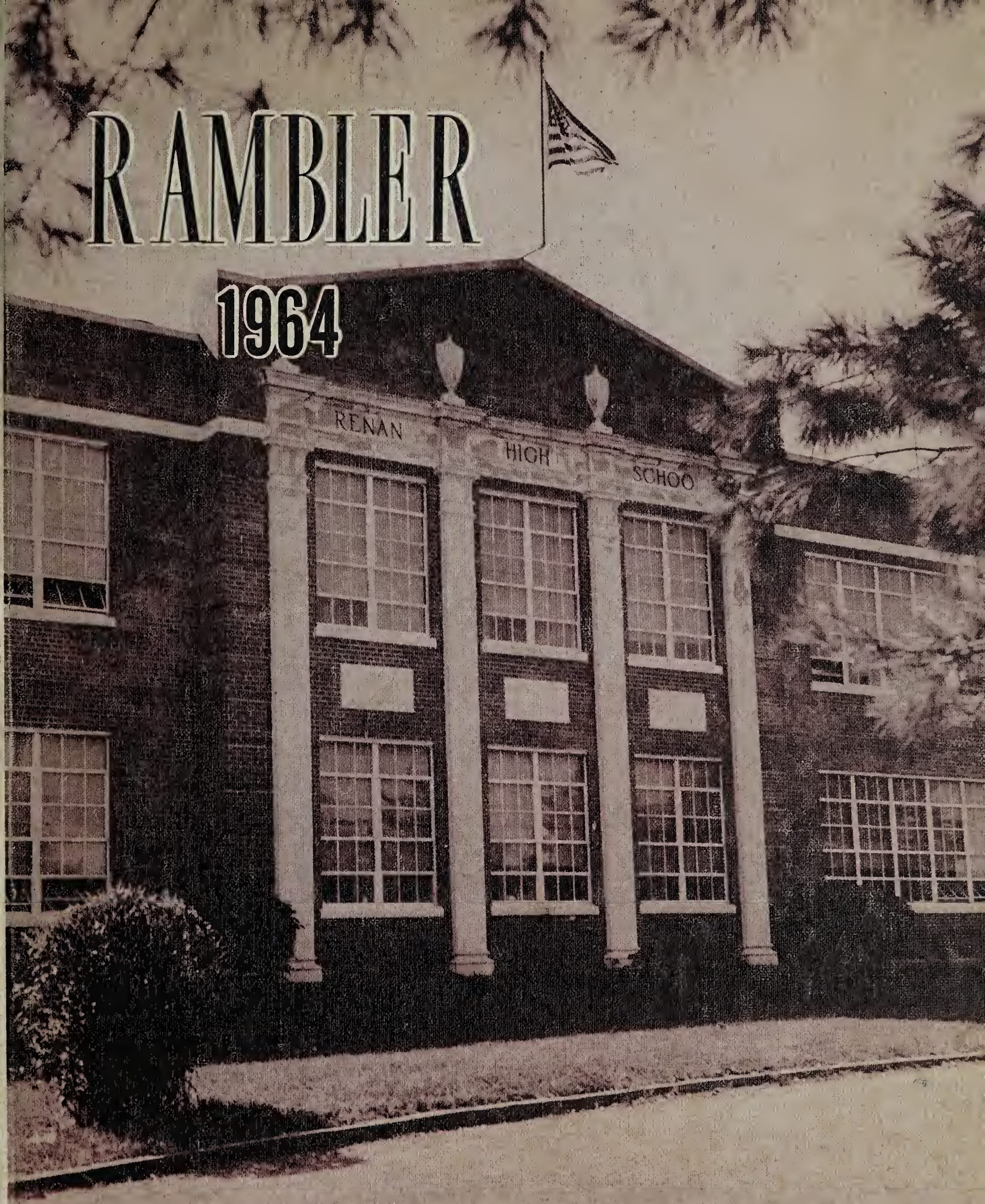

Shirley Power

Digitized by the Internet Archive
in 2019 with funding from
LYRASIS and LYRASIS Members

https://archive.org/details/ramblertherena

# *Past Scenes Of Renan High School*

*As Presented By the Beta Club of*

*RENAN HIGH SCHOOL*
*Gretna, Virginia*

*VOLUME II*

Editor . . . . . Ozelle Compton

Business Manager . . . . . Ida Lou Allbeck

Advisor . . . . . Mrs. Kathryn Hutcherson

FIRST ROW-left to right: Bernice Woodson, Ida Allbeck, Shirley Power, Ozelle Compton, Linda Tucker. SECOND ROW: Steve Dawson, James Stone, Billy Anderson, Roger Barbour, Jean Barley, Dorothy Wilson.

Ida Allbeck-Business Manager
Ozelle Compton-Editor.

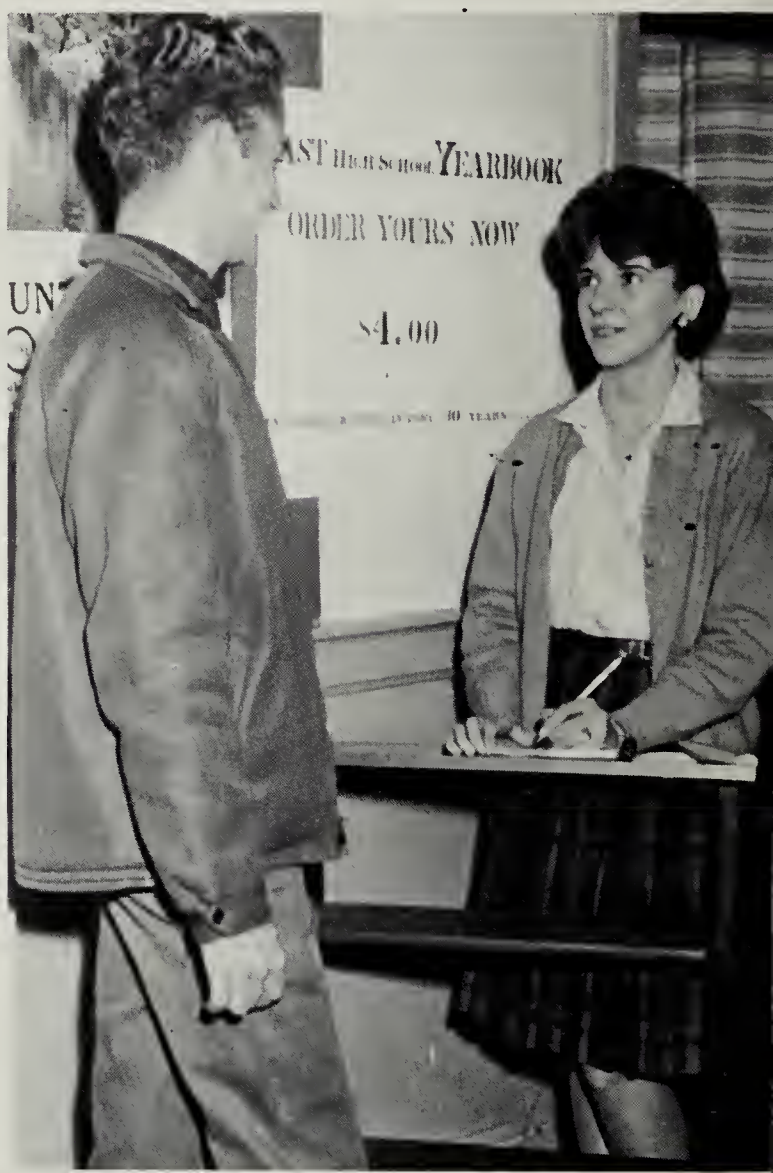


Butch Haskins orders his Yearbook early this year.

LEFT: Shirley Power, Ida Allbeck, Linda Tucker, and Billy Anderson leave for a day of collecting ads.

*Published by*

Ozelle Compton, Ida Allbeck, and Linda Tucker plan pictures and outline of the yearbook.

Bernice Woodson and Dorothy Wilson are making ready the layouts for the Yearbook.

Steve Dawson, Ida Allbeck, and James Stone are typing the layout forms.

# CONTENTS

Administration . . . . . 17

Classes . . . . . 23

Activities . . . . . 49

Athletics . . . . . 58

Advertisements . . . . . 66

# *DEDICATION*

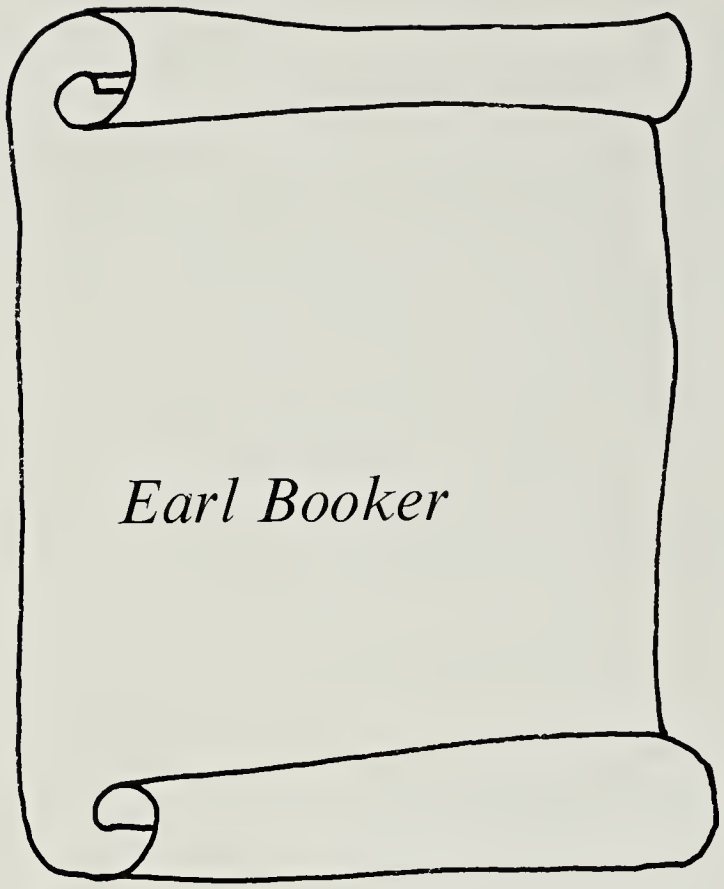


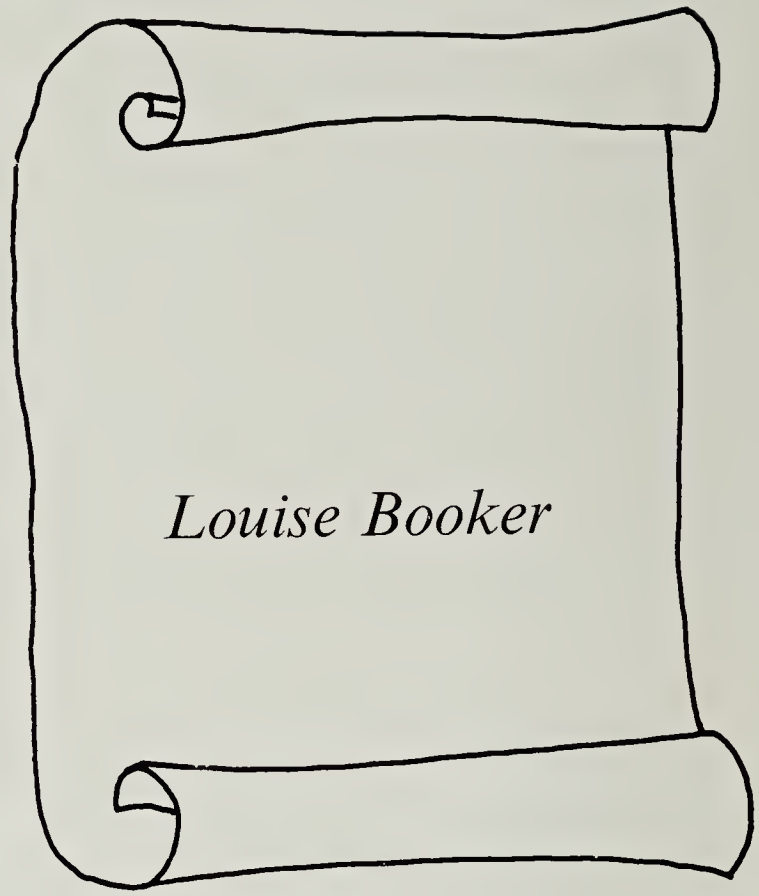


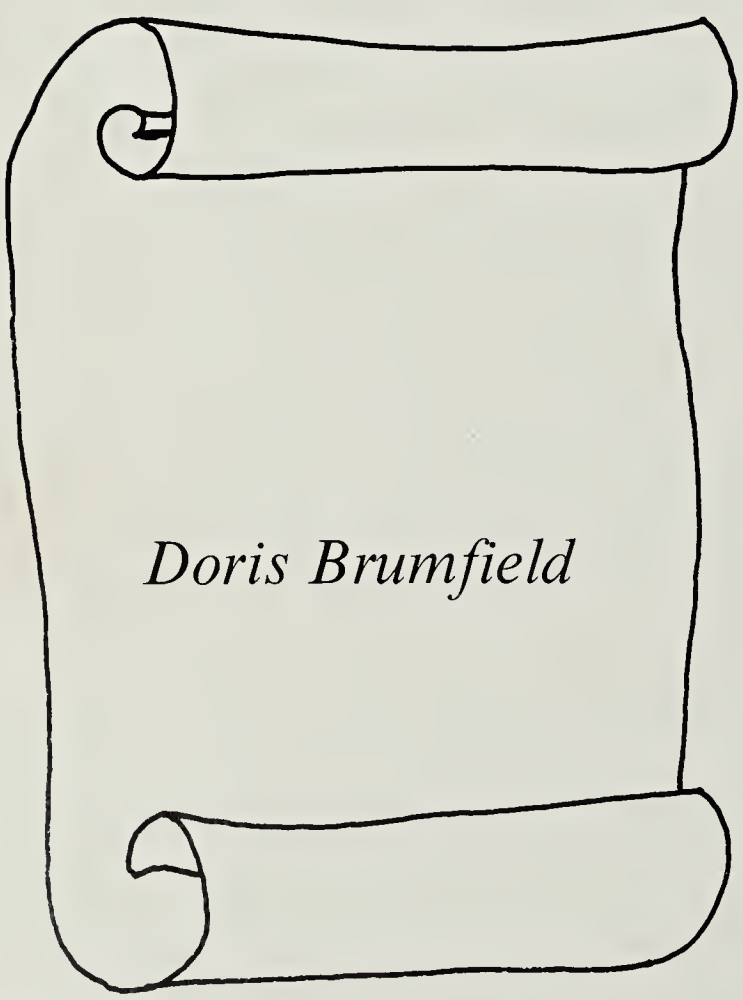


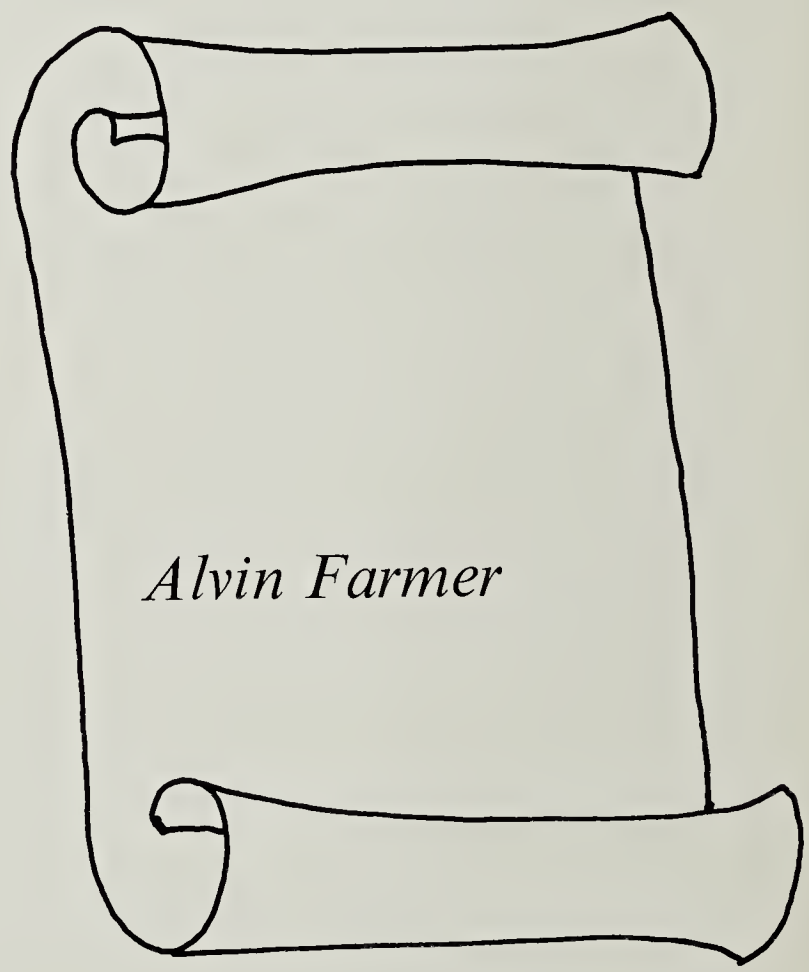


*CLASS OF 1925*

# *DEDICATION*

## *CLASS OF 1964*

Brenda Jennings, Ann Wilson, Linda Roach, Marie Rowland, Gloria Layne, Hilda Williamson, Mary Francis Wilson, Betty Stone, Carolyn Doss, Mary Robertson, Winnie Saunders, Linda Tucker, Ozelle Compton, Ida Lou Allbeck, Shirley Power, Hortense Updike, Donald Adams, G. E. Milam, Victor Crews, Billy Anderson, Leslei Johnson, James Hubbard, David Yeatts, Mildred Grant.

It is with a deep sense of gratitude, respect, and affection that we dedicate this the eleventh volume of the Rambler to the first class of 1925 and to the last graduating class of 1964 of Renan High School.

The Rambler Staff

# *IN THE BEGINNING . . .*

So it's a school

Years of suffering feminine, despair, elation, eviles, and wisdom have shaped the curricula and aims of Renan High School. The span of years has seen many changes in the school and offerings, but the students whom she serves is the same weird combination of serious intent and gay abandon that she has always been. Here, we will look at our school in a backward glance, trying to recapture the many past faces of our students revealing the intensity of their lives, their depth of feeling, their affinity for the smile and the friendly word. As you glance through these pages these people alternately in tune and at odd with life. Their faces strained for the past difficult note, solemn in the face of an experiment, happy with the sheer pleasure of a windy day and sports, are the faces of Renan High School.

# *HISTORY OF RENAN . . . . . .*

So far as the people of this community know, Renan had never been heard of until the nineteenth century. The community had a one-room school building, known as the Harmony Grove School, located where the high school was located 29 years ago. The first teacher, that anyone in this community remembers, having taught in this school was Miss Mary Hubbard, in 1883. She later married Mr. Easley.

A few of the other teachers that taught in this one-room building were: Mrs. Fannie Lewis, Mr. Christopher Wright, and Miss Bell Wooding.

Later this school acquired another room, but was known still as the Harmony Grove graded school. Miss Bell Wooding and Miss Bessie Jones were teachers in this school.

A few years later the school again increased in size, kept its name, but became a school of four rooms.

In 1897 Dr. W. A. Brumfield built a store in the community, the one that is still used. In his mind he was undecided as to a name for it. Some thought was given to "Five Springs" because there are five springs near the store. Dr. Brumfield finally decided on "Flint Hill." He intended opening a post office here, but when he wrote to the Post Office Department in Washington, there was another "Flint Hill" in the state . . The name "Gladstone" was also mentioned as a name for the store, but was discarded for the same reason as "Flint Hill." Finally "Renan" was decided upon and a post office opened about 1900. At that time it was pronounced "Renon" and was named after the French author, Ermest Renan.

Six rooms were added to the Harmony Grove graded school and its name changed to Renan High School.

In January of 1926 Renan High School became an accredited high school. Mr. E. L. Dupey, Jr., was at that time principal at Renan. Teachers were Mrs. E. L. Dupey, Jr., Miss Maria Dove, Miss Myra Farmer, Miss Belle Wooding, Miss Inex Farmer, Mrs. W. P. Johnson. During the nine years that Mr. Dupey was at Renan, we always had a Banner League. In the year 1918, the first highway was put through Renan. In 1934 this highway was hard surfaced.

Mr. O. H. Kelly of Renan swapped deeds of land and with the aid of the W.P.A. a new high school was erected at Renan, 700 yards south of the old one, and on the highway.

In the years some of our teachers made the choice to stay at Renan.

Shown is one of the earlier classes . . 1932.

# *AS STUDENTS ENTERED THE NEW RENAN WITH PRIDE*

Charlie Brumfield
class of '36

Athalie Ryan
class of '36

Alice Thompson
class of '36

Edith Craddock
class of '36

Eula and Alrise Dillard
class of '36

Merriweather Thompson, Holland Shelton, Douglas Worsham, W.C. Mills--With the school came the need for bus drivers.

Mary Booker, Lucille Edmunds, Bernice Reid, Lucy Mayhew, Gaynelle Edwards, Evelyn Shelton, Nettie Kelly and Jackie Tucker----Seniors of '38.

# *LIFE VARIED WITH THE PASSING YEARS*

Class plays have been traditional but, somehow, they always manage to be different.

FFA boys of 1938 went to Florida.

Can-Can, Twist, Bird, What next?

Freshmen, now Seniors of 64 went to Washington.

# *BUT INTEREST REMAINED STEADY*

A scene from the lunchroom, food is always good . . . . . .

RIGHT: Gerald Jacobs, David Yeatts, Leslie Johnson, Wayne Worsham, and Randy Treadway keep popcorn in the popular trend.

Jokes: Mac Doss and Coryn Johnson class of '60.

Huddle of giggling girls: Mary Roberson, Rachel Kelly, Inez Moorefield, Katheryn Power, class of '42.

Music: Glee Club of 1962, Linda Dawson, Pianist.

Stephen Dunn, class of '63 rehearses for State Beta Talent Program held in Richmond, Va.

*AS SOME GRADUATED LEAVING THEIR INFLUENCE*

Class of 1940

Class of 1942

Class of 1947

Class of 1949

# *OTHERS HAVE FOLLOWED TO PICK UP THE OLD AND CREATE THE NEW*

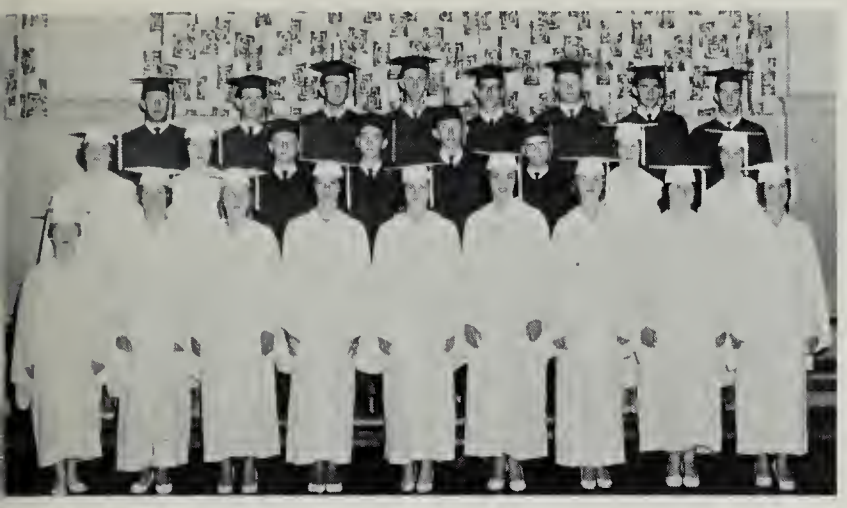

Class of 1962 marching out.

Nancy Farmer, former queen

R. J. Rowland, Jerry Flanigan, Randy Treadway, buy books from SCA.

Band has been recently organized.

Mrs. Poindexter, Gene Hutcherson, Harold Keatts, Roger Dawson, Linda Dawson demonstrate musical talents.

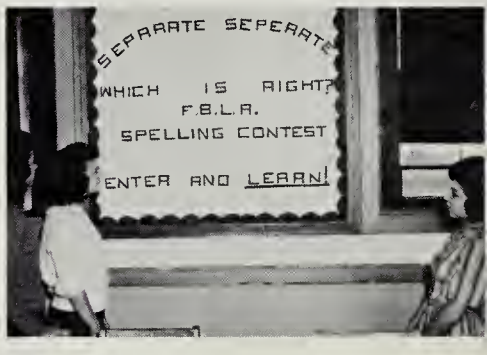


Business Leaders of Tomorrow

Class of 1957 enjoying the Prom.

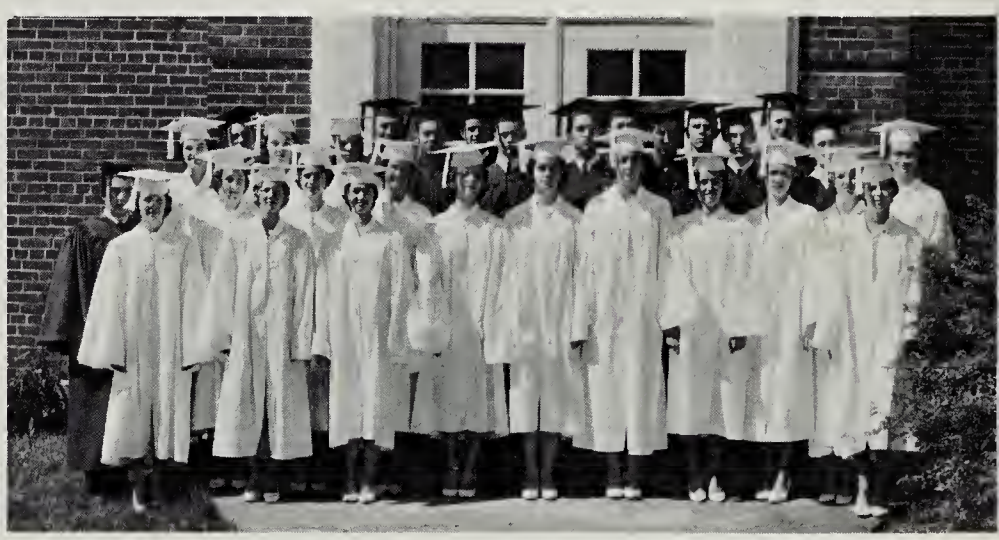

Class of 1963 ready to make that final entrance.

Students and Teachers keeping the Christmas spirit.

Phys. Ed classes rejoiced when we got the Trampoline.

Virginia Wilson, Carolyn Dews, and Delores Dawson, Seniors of 1960 picked up the habit of knitting and created new styles.

# *SCENES OF SPORTS AND ACTIVITIES BEGAN IN EARLY DAYS*

Boys team of 1945-Mr. Garner-Coach. Carl Simpson, Clyde Arthur, Lawrence Moon, Bob Booker, Jackie Wyatt. SECOND ROW: Maynard Compton, Victor Moon, Mr. Garner, Grayson Brumfield, John Ed. Hubbard.

Girls of 1936 await their opponents.

Girls County Champions of 1937 hold Trophy. Gaynelle Edwards, Amanda Graves, Nancye Johnson, Mary Booker, SECOND ROW: Evelyn Shelton, Willathea Harvey, Stella Atkinson.

Lining up for a big entrance - Jackie Wyatt, Germon Harvey, Irvin Crews, John Ed Hubbard, Elmo Saunders, Donald Arthur, Byrd Jones.

Jump, in a practice game.

More recent Baseball team with Mr. Harold Johnson, Coach.

# *AND HAVE CONTINUED AS TIME SLIPPED AWAY*

Boys team of 1960-only the manager is left at Renan.

Renan still has some of this girls team of 1962.

Renan has had a soccer team for only a few years.

Watch that ball!

No, Renan students usually don't look like this . . It is an initiation.

"Come on Team," says the Cheerleaders of 1960.

FFA boys become experts on corn judging.

Who knows, these students may be fine artist . . . someday.

"Innocent or Guilty". Government class of 1963 decides . .

LEFT: Linda Mitchell and Nancy Blackstock made preparation FBLA regional meeting at Longwood.

# *TEACHERS AND STUDENTS WENT INTO THE WORLD*

Dempsy Layne, class of 1940 takes the last step, in graduation exercises.

Lifetime friends . . . maybe

Mabel Brumfield, class of 1936, and Vernon Tucker on a Sunday afternoon. They are now Married.

Florence Watlington looks at the world on a fall day.

Senior class officers of 1947

Nancy Farmer and Windel Kelly go out of the doors of Renan to meet the world.

Renan's teachers of 1940 each have gone on to other places to serve other students.

Seniors of 1963 prepare for their last dance before the world of their choice.

# *AND SO WILL THE STUDENTS OF TODAY*

Mr. Hamilton, talks to Ida Allbeck, Glenn Dawson, and Vickey Crews seniors of 1964 about class rings.

Mary Francis Wilson, Linda Shotwell and Judy Dunn look up for the future, not down.

Mr. Franks signs absentee excuses.

Dianne Madox wants to jump into her new world.

Juniors of 1964 pick up trash . . . they want a clean world.

Grade students go to the library to read.

This Biology class may be producing famous scientist.

Jean Reynolds helps Mrs. Short enter the world of teased hair during study hall.

This Newspaper Staff, from the 8th-12th grades report the news of the school events.

# *WE SALUTE ALL WHO HAVE BEEN IN THE PAST SCENES OF RENAN*

Teachers of 1947

Mrs. Helen Worsham duplicates lesson work for her students.

Mrs. Clara Rowland securing text books for the students under the Rental Textbook system Plan.

The smaller children enjoy the playground in free moments.

Food or Sewing, familiar scenes in the Homemaking Department.

Books or Lunch tickets-Mrs. Hutcherson sells both to passing students.

Scenes of the moment before the assembly begins.

Leaving for the Beta Convention, a welcome scene to all Beta members.

THE EARLY MAN

Way back in the beastly land,
I'll tell you of the early man,
And how he conquered many things,
Took strips of hide and used for strings.
His clothes were made of toughest hide,
Sewed on top and up the side.
They didn't have things like we to sell,
But it looks as though they made it very well.

-Pauline Booker, class of 1942

# *Administration*

# *PITTSYLVANIA COUNTY SCHOOLS ADMINISTRATION*

Mr. James H. Combs
Superintendent

Mr. Charles E. Hagbert
Assistant Superintendent

Mr. Edwin S. Lowe
Director of Instruction

Pittsylvania County School Board
Anthony Pollard, Chairman; James H. Combs, Supt.; Charles E. Hagberg, Ass't, Supt.; E. B. Fitzgerald, Willie Towler. SECOND ROW: C. F. Adams; Jimmy Mays, Nat Watlington; Carl G. Hodnett; and G. V. Thompson.

Pittsylvania Board of Supervisors
Frank T. Walton, Dan River District; Robert Easley, Callands District; D. W. Hunt, Sr., Pig River District; A. H. Moses, Clerk; Grayson Jacobs, Staunton River District and Chairman; Edward Cock, Chatham District; Elliott McCormick, Banister District; Albert Bailey, Tunstall District.

Mr. Charlie J. Franks - Principal

Mrs. Kathryn Hutcherson
Secretary & Beta Sponsor

Mrs. Susan Coleman
Guidance Director & Math

Mrs. Mary C. Anderson
6th Grade

Mrs. Mary S. Anderson
English

Mr. Lindsey Blair
Science

Mrs. Mary Lou Blair
Phy. Educ.

Mrs. Elizabeth Booker
Homemaking

Mr. Douglas Carty
Agriculture

Former teacher, now a principal.

# ADMINIS

Mrs. Phyllis Franks
Commerce

Mrs. Eliza Hines
7th Grade

Mr. Louis Moschler
Biology - Chemistry

Mrs. Patsy Nuckols
2nd Grade

Mrs. Dorothy Owen
5th Grade

Mrs. Edith Poindexter
Music

Mr. F. B. Robertson
Geography - English

Mrs. Patricia Short
Social Studies

The Elementary students look forward to their science program each week with Mr. Moschler.

Mrs. Irma Saunders
3rd Grade

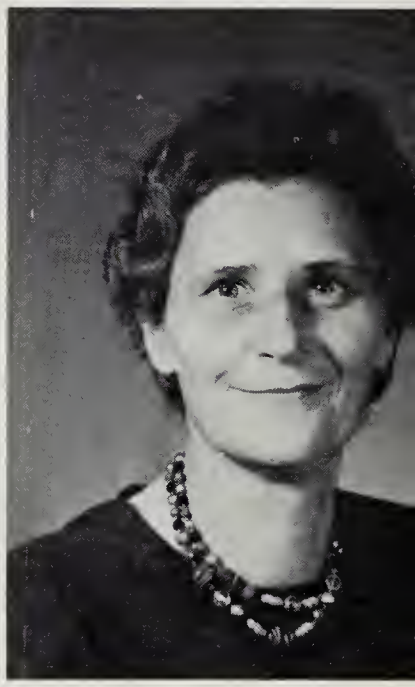

Mrs. Clara Rowland
4th Grade

# TRATION

Mr. Ralph Steele
Phy. Educ.

Mrs. Helen Worsham
1st Grade

Mrs. Rachel Worsham
6th Grade

Miss Sue Wyatt
Librarian

# *LUNCHROOM PERSONNEL & CUSTODIAN*

Mrs. Gladys Adams

Mrs. Janie Crowder

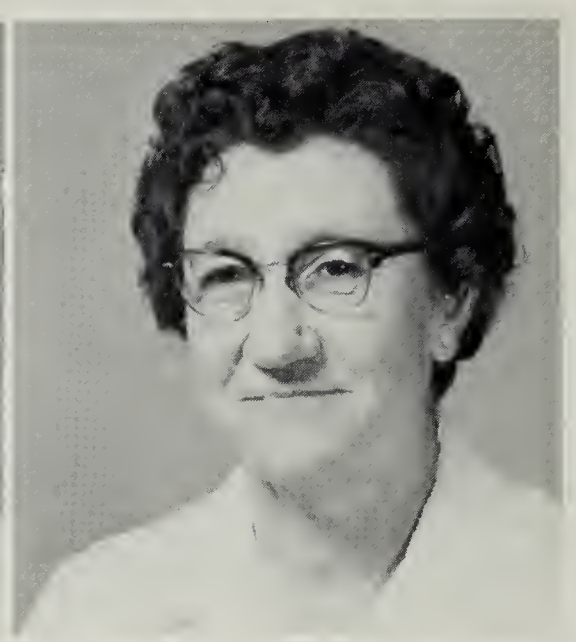

Mrs. Myrtle Edwards

Mrs. Maude Power

LEFT TO RIGHT: Mrs. Edwards, Mrs. Crowder, Mrs. Power, Mrs. Adams. These ladies prepare lunches which fit into a proper diet.

Mr. Pillow, he's the man who not only keeps the school clean, but also runs various errands such as meeting the mail.

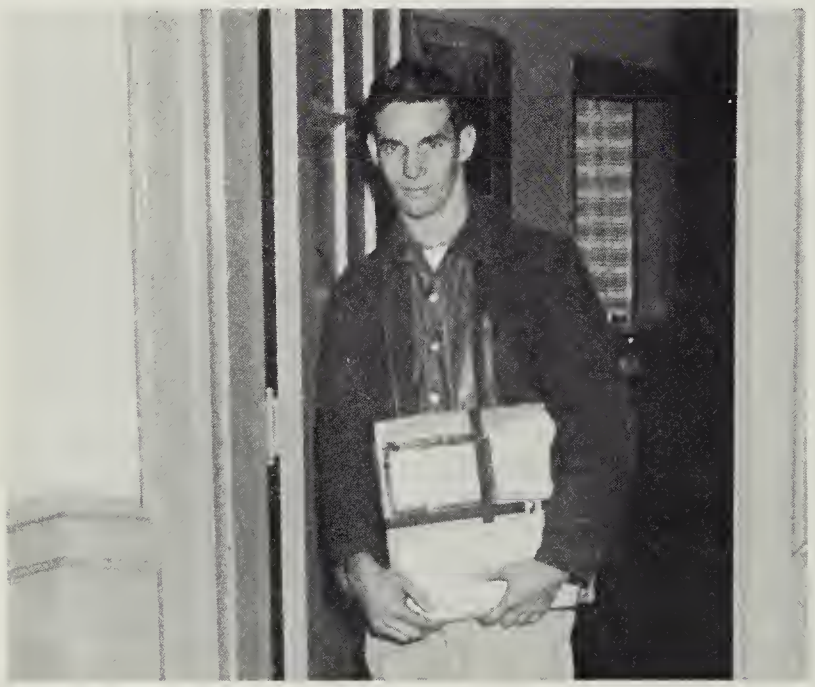

Mr. Algie Pillow
Custodian

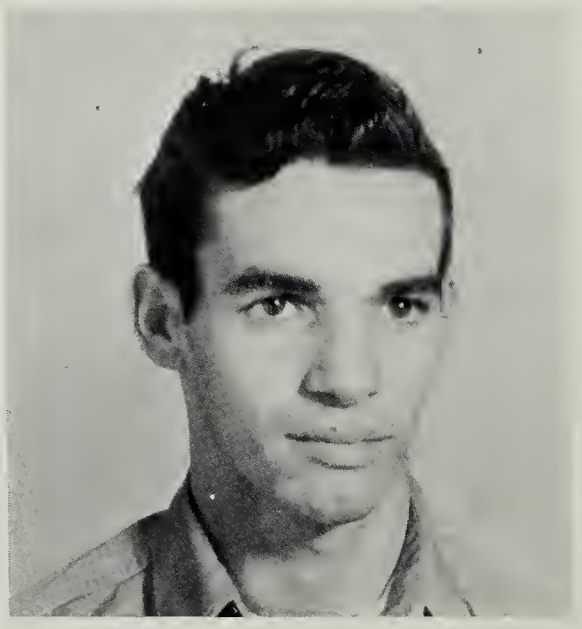

# *Classes*

Senior officers: FIRST ROW-Pres. - Shirley Power, V. Pres. - Brenda Jennings. SECOND ROW-Sec. Marie Rowland, Treas. Hilda Williamson. THIRD ROW-Reporter - Linda Tucker, Buss. Mang. - Billy Anderson.

# *SENIORS*

Mrs. Mary S. Anderson - Sponsor

DONALD WAYNE ADAMS
son of
Mr. and Mrs. H. T. Adams

Either I'll find a road or I'll make one.

Her joys are as deep as the ocean; her troubles as light as the foam.

Spill ink again?

# *SENIORS*

IDA LOU ALLBECK
daughter of
Mr. Stanley G. Allbeck

ELIZABETH OZELLE COMPTON
daughter of
Mr. and Mrs. Harry W. Compton

Office Aid!

BILLY ANDERSON
son of
Mrs. Mary S. Anderson

VICTOR LEE CREWS
son of
Mr. and Mrs. Jessie W. Crews

Order in the Court,
I'm little, but loud.

An ideal home-
maker . . .
Someday!

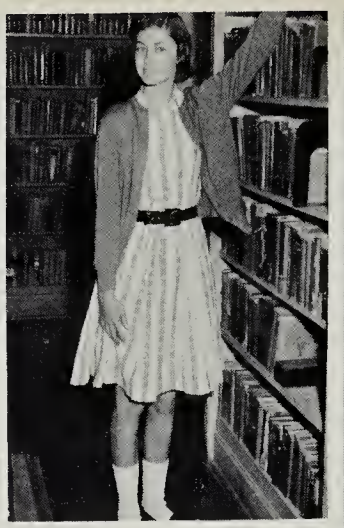

She loves to read.

# *SENIORS*

They always think,
that never talk.

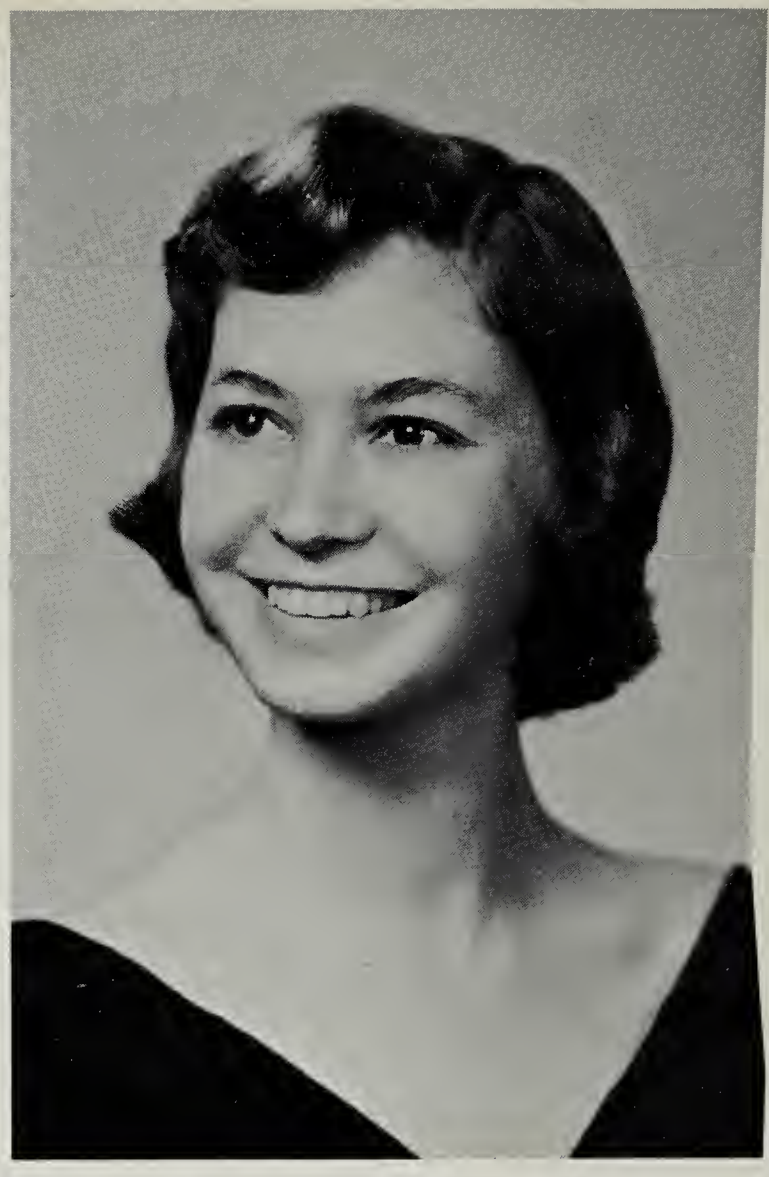

GLENN OWEN DAWSON
son of
Mr. and Mrs. Robert M. Dawson

MILDRED VIRGINIA GRANT
daughter of
Mr. and Mrs. William L. Grant

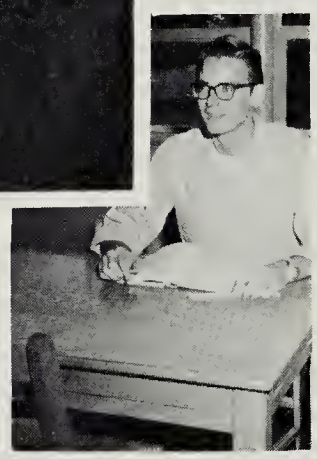

GEANETTE CAROLYN DOSS
daughter of
Mr. and Mrs. Willard Doss

LOIS MARIE GRUBBS
daughter of
Russell E. Grubbs

Original in her own
way of happiness.

Math Problem!

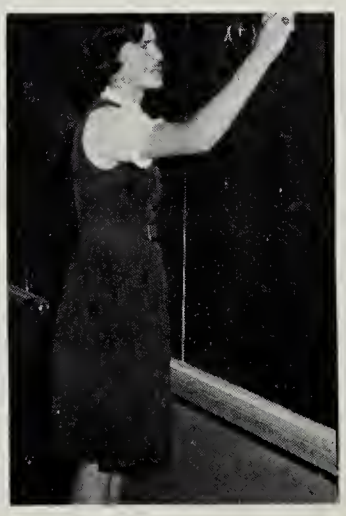

I may be quiet but I get around.

# *SENIORS*

Cute and quiet

JAMES GREY HUBBARD
son of
Mr. and Mrs. C. S. Hubbard

LESLIE PEYTON JOHNSON
son of
Mr. and Mrs. Frank Johnson

BRENDA SUE JENNINGS
daughter of
Mr. and Mrs. Paul Jennings

GLORIA DEAN LAYNE
daughter of
Rev. and Mrs. Eli Layne

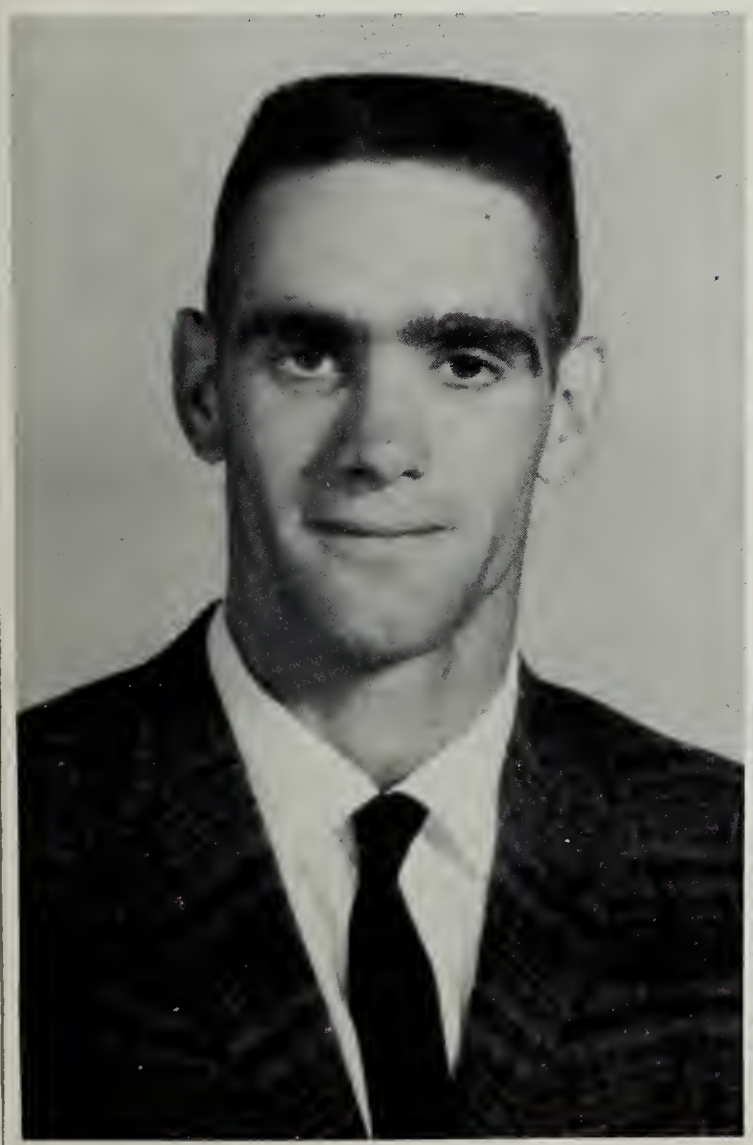

Did you blow your top . . . . Deanie?

Where to now . . Leslie?

Beware I might do something sensible yet!!

# *SENIORS*

Little town flirt!!

GEORGE EASLY MILAM, JR.
son of
Mr. and Mrs. G. E. Milam, Sr.

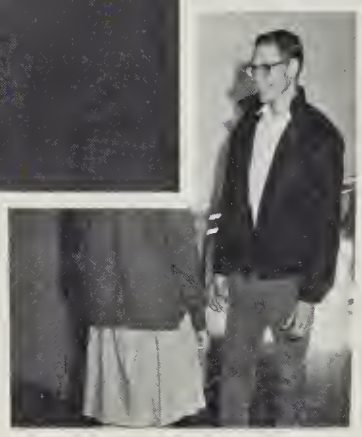

LINDA DARNELL ROACH
daughter of
Mr. and Mrs. S. B. Roach

SHIRLEY ANN POWER
daughter of
Mr. and Mrs. Holland Power

MARY OLA ROBERTSON
daughter of
Mr. and Mrs. J. R. Robertson, Sr.

Wait a minute . . . let me get my uniform.

Talk about Jacob's ladder and she'll ask the number of steps.

Good things come to those who wait, so here I stand.

# *SENIORS*

A mind not changed by time and place.

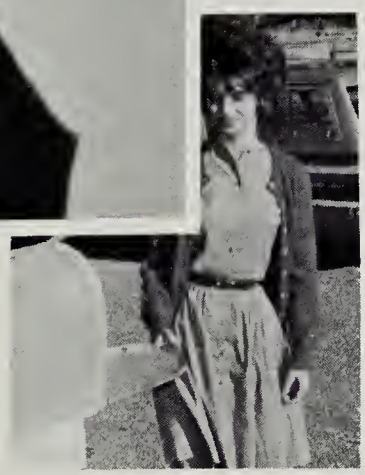

MRS. RAY W. ROWLAND
daughter of
Mr. and Mrs. E. J. Waller

BETTY LEE STONE
daughter of
Mr. and Mrs. J. E. Stone

WINNIE SUE SAUNDERS
daughter of
Mr. and Mrs. Hammie L. Saunders

SAMUEL GREY STONE
son of
Mr. and Mrs. C. W. Stone

I never let classes interfere with my sleep.

Some folks fill the space that no other can replace.

Keeping up with the news.

# *SENIORS*

Why doesn't everybody have the same results from R.H.S.

LINDA GAIL TUCKER
daughter of
Mr. and Mrs. Irvine R. Tucker

HILDA FAYE WILLIAMSON
daughter of
Mr. and Mrs. A. B. Williamson

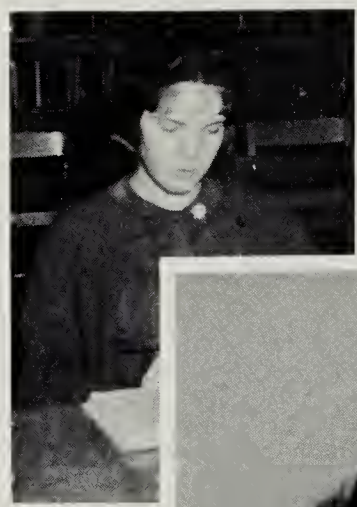

COY HORTENCE UPDIKE
daughter of
Mr. and Mrs. James J. Updike

ELIZABETH ANN WILSON
daughter of
Mr. and Mrs. S. M. Wilson

Those who know her love her best.

What's the use of living if you can't have a good time.

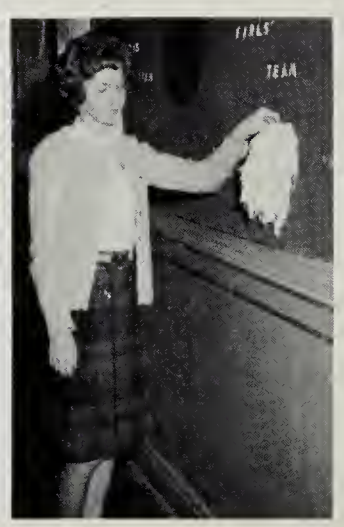

MARY FRANCES WILSON
daughter of
Mr. and Mrs. S. M. Wilson

Who said to hurry?
Live slowly, it
feels better.

# *SENIORS*

She speaks what she
thinks and never
thinks twice.

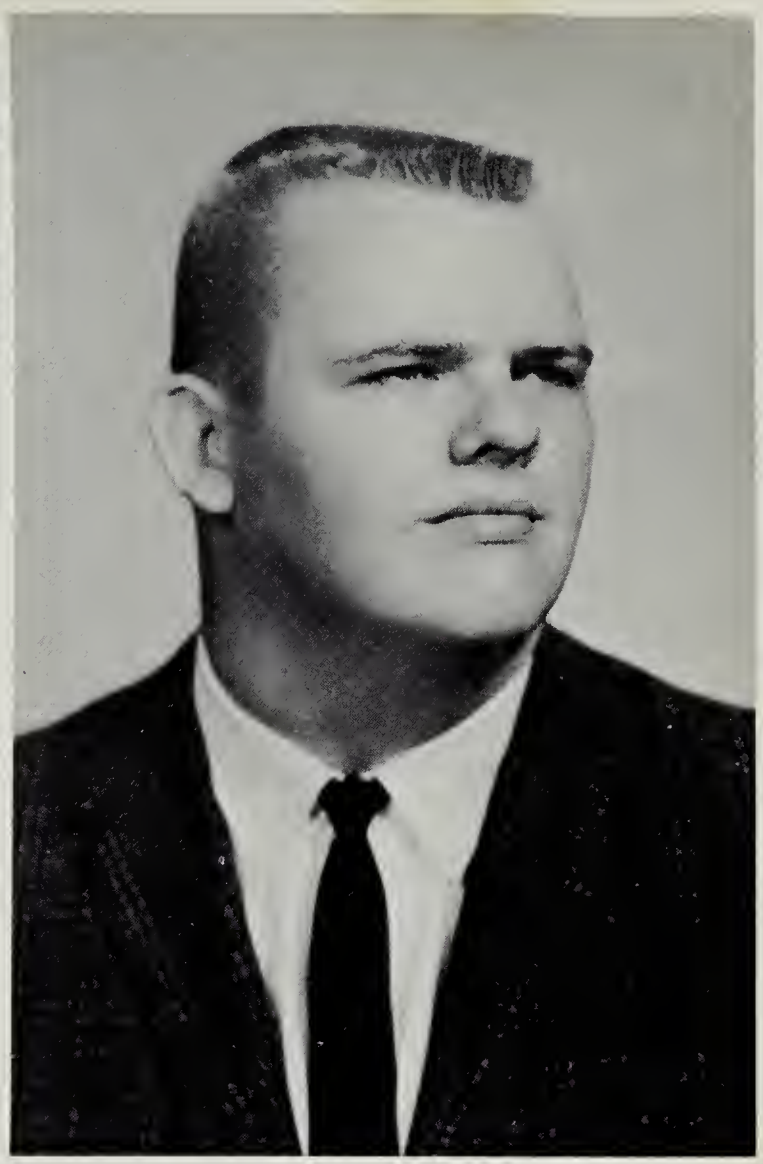

DAVID EDWARD YEATTS
son of
Mrs. Ada Yeatts

HONOR STUDENTS

OZELLE COMPTON
daughter of
Mr. and Mrs. Harry Compton

LINDA GAIL TUCKER
daughter of
Mr. and Mrs. Irvine Tucker

# JUNIORS

OFFICERS-FIRST ROW-Pres. Morgan Allen; V. Pres. Bernice Woodson; Sec. Donna Yeatts; SECOND ROW-Advisor, Mrs. Blair; Treas. Betty Jo Layne; Parl. Melvin Dudley; Reporter Judy Edwards; Advisor Mrs. Short.

Mrs. Short

Mrs. Blair

Morgan Allen

Jean Barley

Judy Blanks

Jeanette Brooks
Melvin Dudley

Patricia Clay
Judy Edwards

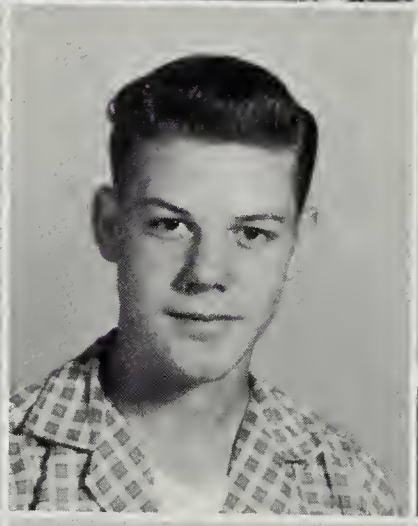

Tommy Davis
Butch Hoskins

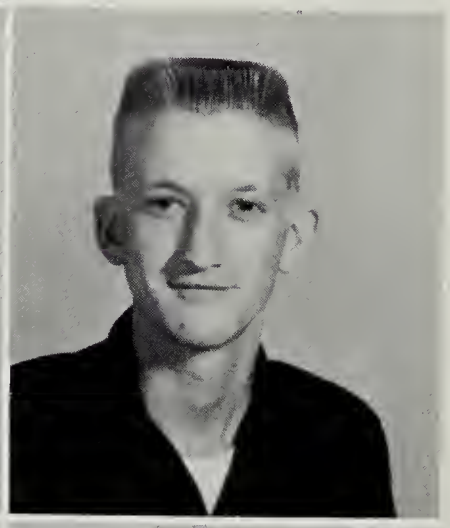

Steve Dawson
Gearleen Hutcherson

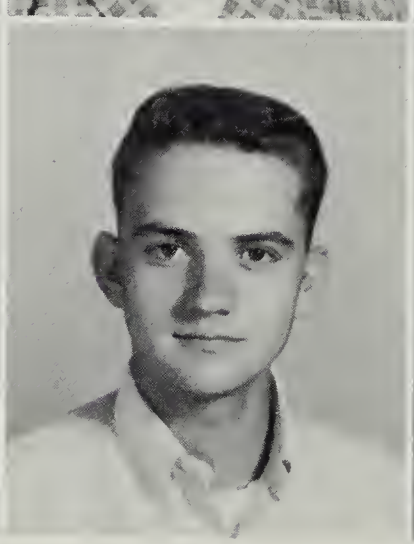

# JUNIORS

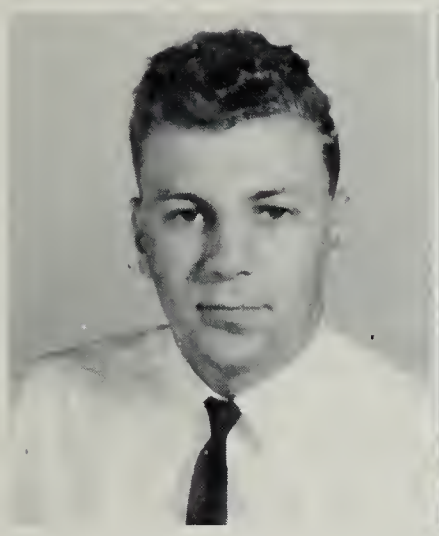
Wesley Jacobs

Patricia Lanier

Betty Jo Layne

Diane Maddox

Richard Miliam

Nancy Moon

Jean Reynolds

Ella Belle Rowland

Annie Marie Saunders

Brent Shelton

James Stone

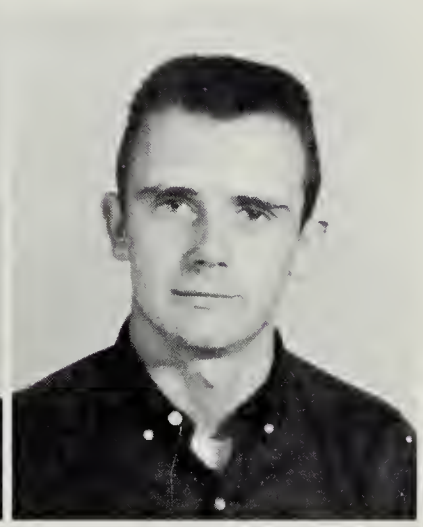
Billy Tucker

Pete Walker

Bernice Woodson

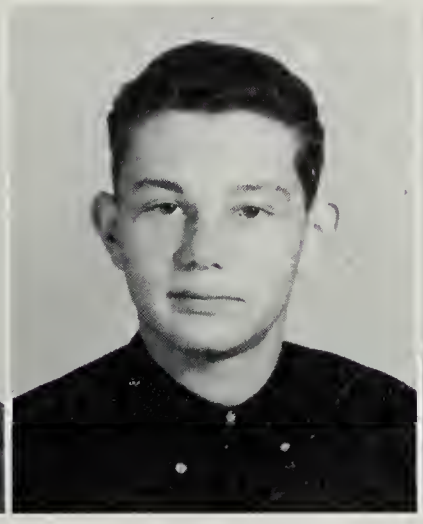
Ronnie Wyatt

Donna Yeatts

# SOPHMORES

OFFICERS-FIRST ROW-Pres. Leslie Moon and Margie Jennings, V. Pres. Sandra Saunders and, David Hutcherson, SECOND ROW-Sec. Brenda Dawson, Sponsor Mr. Robertson, Sec. Linda Shotwell, Treas. Jo Ann Blanks and Judy Dunn, Reporter Jean Worsham, Sponsor Mrs. Franks, Reporter Jackie Andrews, Historian Nan Rowland.

Linda Allen

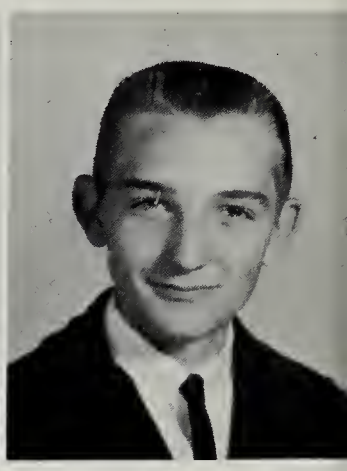

Jackie Andrews

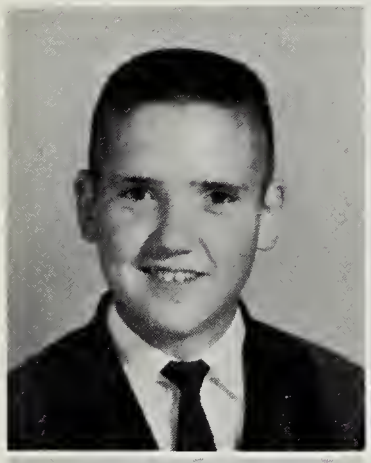

Roger Barbour
Brenda Dawson
Wanda Gibson

Joe Ann Blanks
Jackie Dawson
Donnie Hodges

Phyllis Bruce
Judy Dunn
Brenda Hoskins

Jeanette Covington
Butch Eades
David Hutcherson

Mary Jessie Crews
Kenneth Elliott
Rachel Hutcherson

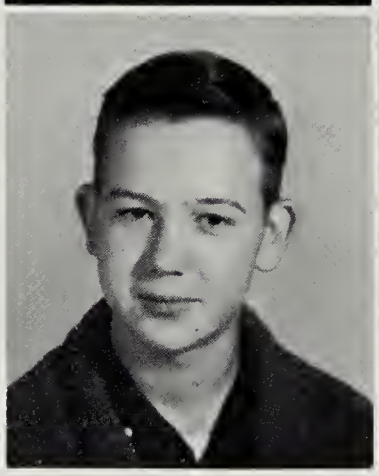

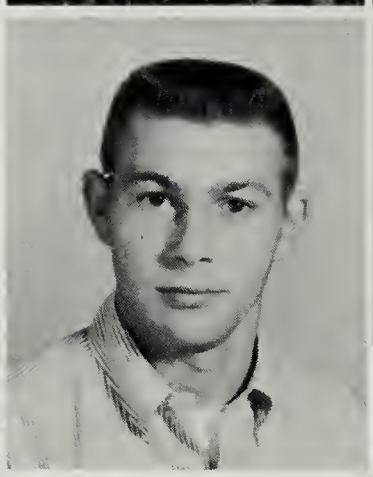

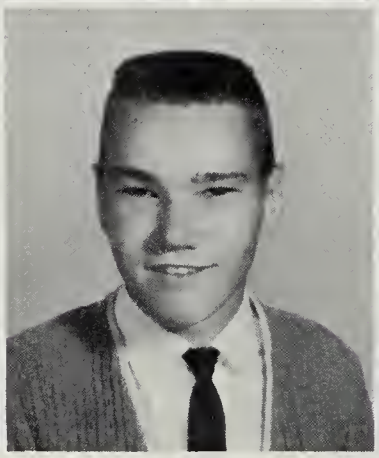

Margie Jennings
Gerald Johnson
Terry Marr
Leslie Moon

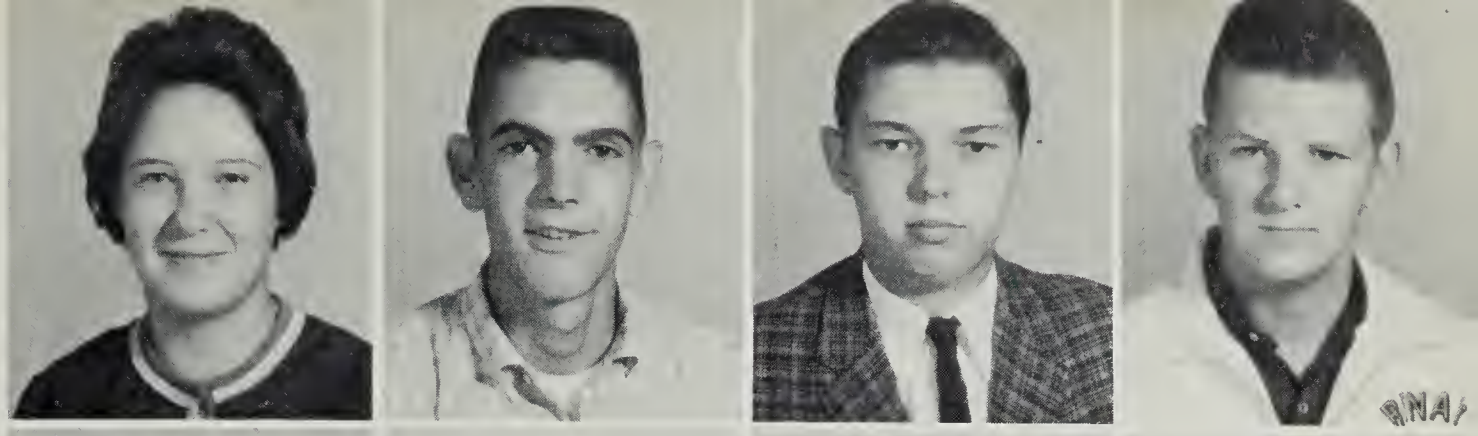

Nancy Neal
Clarence Oaks
Judy Reynolds
Gary Rorer

# *SOPHOMORES*

Oscar Robertson
Nan Rowland
Hammie Lee Saunders
Janice Saunders

Sandra Saunders
Carol Ann Shelton
Catherine Shelton
Linda Lu Shotwell

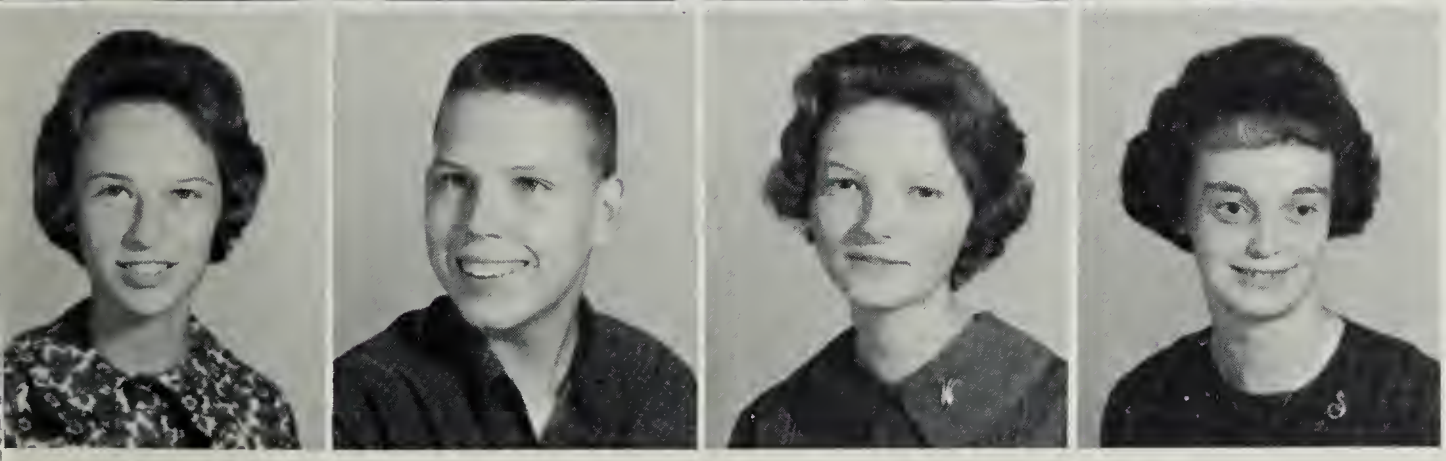

Lynda Smith
Staford Trent
Dorothy Wilson
Jean Worsham

# FRESHMEN

FIRST ROW-Pres. Steve Farmer, V. Pres. Linda Hailey, Sec. Linda Carter, Treas. Ronnie Callahan, Reporter Ray Stone.

Mrs. Susan Coleman
Sponsor

Mr. Lewis Moschler
Sponsor

Kay Andrews
Barbara Blanks
June Booker
Janie Brooks

Birtha Calahan
Ronny Calahan
Linda Carter
J. W. Crews
Sandra Crews

Bobby Dalton
Martha Dawson
Charlene Dillard
Gaylene Farmer
Harold Wyatt

Steve Farmer | Linda Giles | Linda Haley | Nanette Hall | Nan Hodnett | Peggy Hutcherson

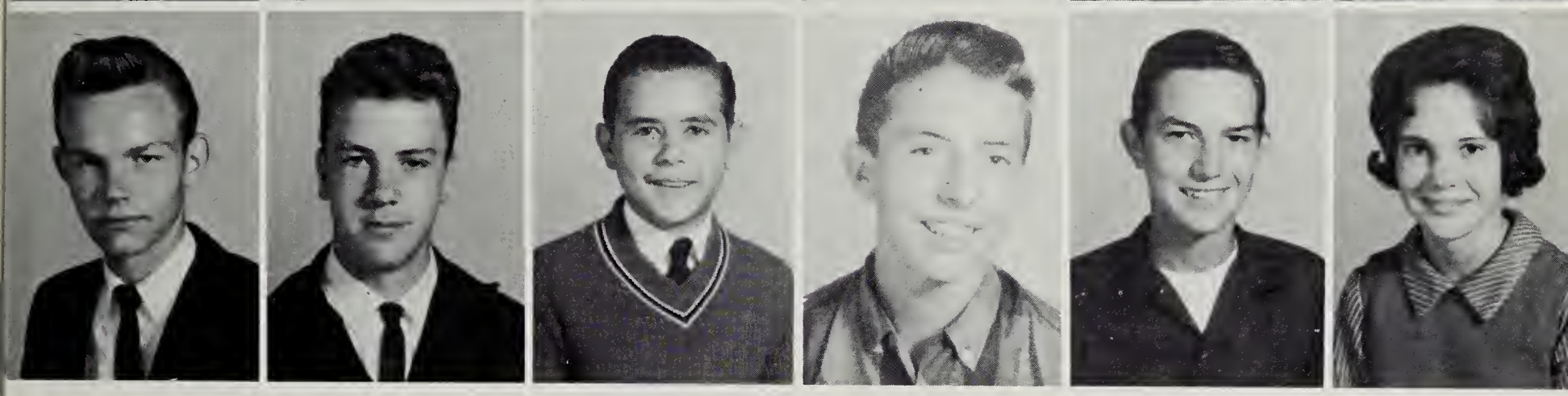

Richard Hutcherson | Phillip Jacobs | Floyd Layne | Junior Irby | Wayne Meadows | Bonnie Pickeral

# *FRESHMEN*

Ann Pruitt | Nancy Reynolds | John Riggleman | Larry Roach | Henry Rowland | Ray Stone

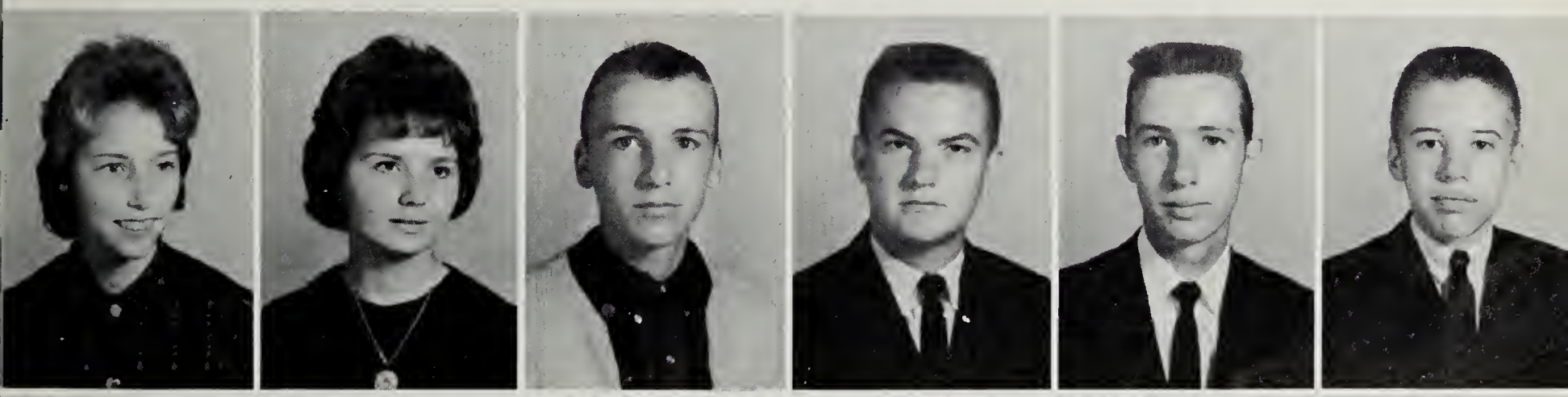

Daphne Stone | Larry Tucker | Linda Tucker | Janie Tuck | Robert Vaughn | Ruby Waller

# *JUNIOR HIGH*

Francis Bailess

Sponsors: Mr. Blair, Mr. Steele, President: Janice Hodges, Vice-President: James Thompson, Treasurer: Kitty Elliott, Secretary: Brenda Yeatts, Reporter: Sarah Dews.

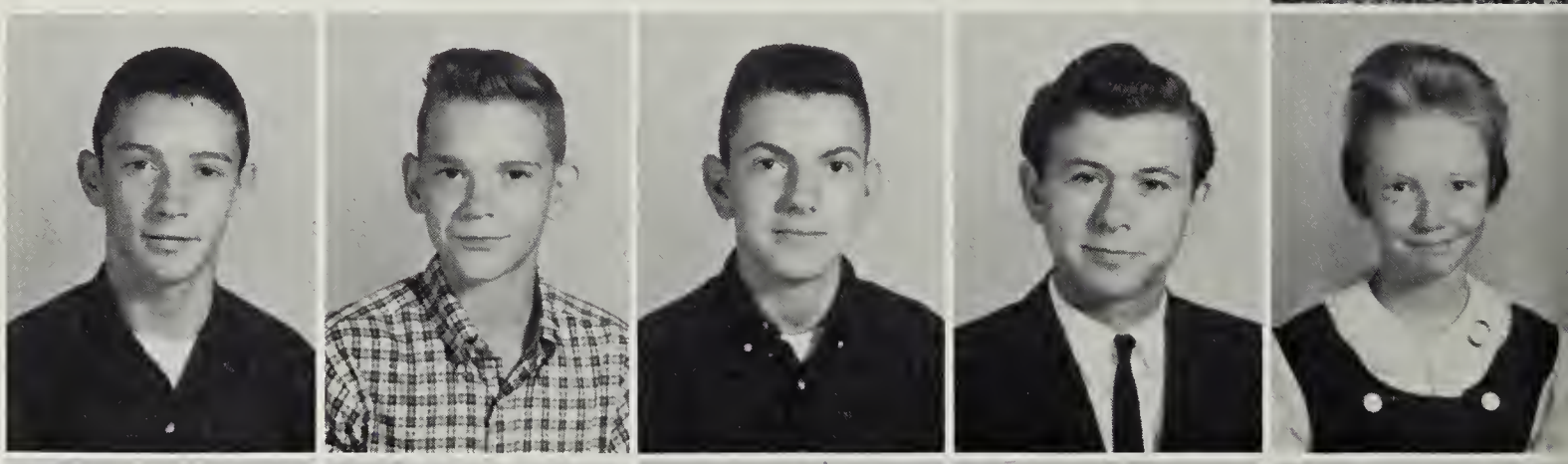

Windfred Bailey
Edmund Blackstock
Barry Davis
Floyd Davis
Nancy Dawson

Danny Deese
Sarah Dews
Judy Doss
Elizabeth Doss
Gwenda Dudley

Curtis Eades
Kitty Sue Elliott
Donna Gibson
Thomas Gregory
Wanda Hall

# JUNIOR HIGH

Starlette Hankins

Bonnie Hodge
Janice Hodges

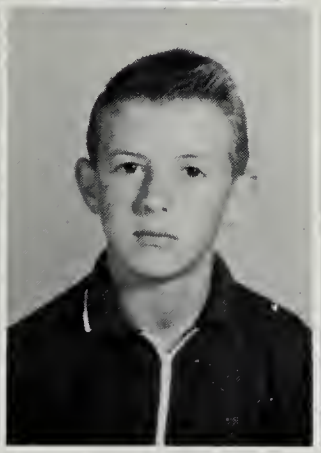

Sally Hubbard
Charlie Hutcherson
Carolyn King

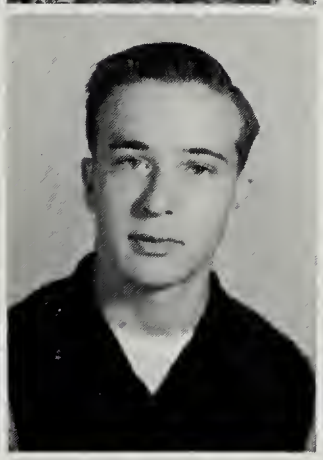

Faye Layne
Janie Moschler
Melvin Oakes
Larry Pope

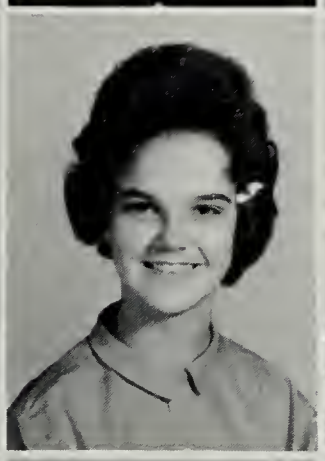

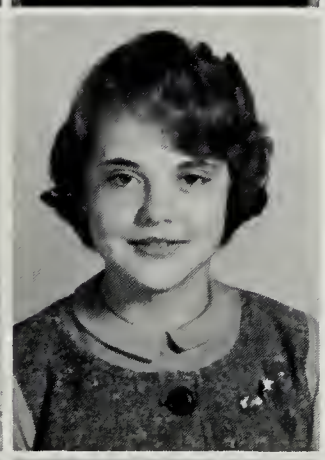

Wanda Puckett
Linda Roach
Linda Rorer
Don Shelton
Gloria Shelton

Billy Stone
James Thompson
Janet Tuck
Ruby Wilson
Brenda Yeatts

# *High School Snaps*

1. Tryouts! 2. Candidates. 3. A little fun before the big night. 4. Seniors five years ago. 5. Going somewhere! 6. Caught any flies yet? 7. What's this a beauty salon? 8. Side by side. 9. Ida in Washington, whose room are you going to now? 10. Swan Lake, maybe? 11. Around and around the school she goes.

# ELEMENTARY

## 7th Grade

7TH GRADE
Mrs. Hines
Linda Andrews
Betty Author
Larry Bailess
Billy Bennett

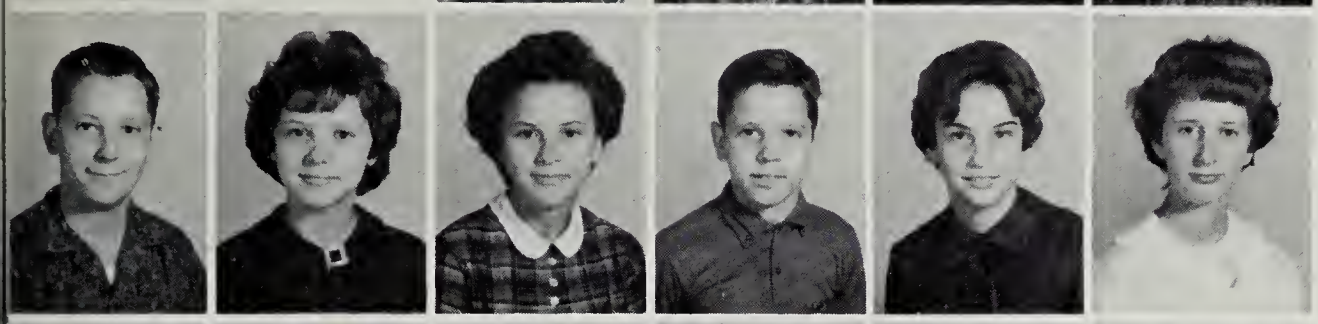

Larry Booker
Linda Callahan
Peggy Davis
Ray Davis
Wynelle Dillard
Sara Doss

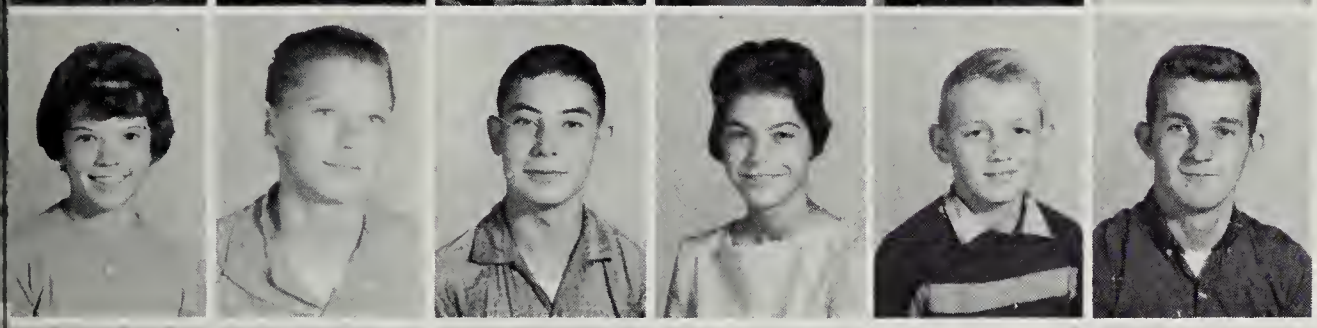

Junetta Edwards
Danny Ray Hailey
William Hodges
Betty Hutcherson
Tom Hutcherson
Carl Irby

David Jacobs
Linda Layne
Mary Layne
Judy Lewis
Brenda Moon
Joyce Oakes

Dan Perkins
Don Perkins
Terry Pope
Sarah Pruitt
Danny Rowland
Dora Rowland

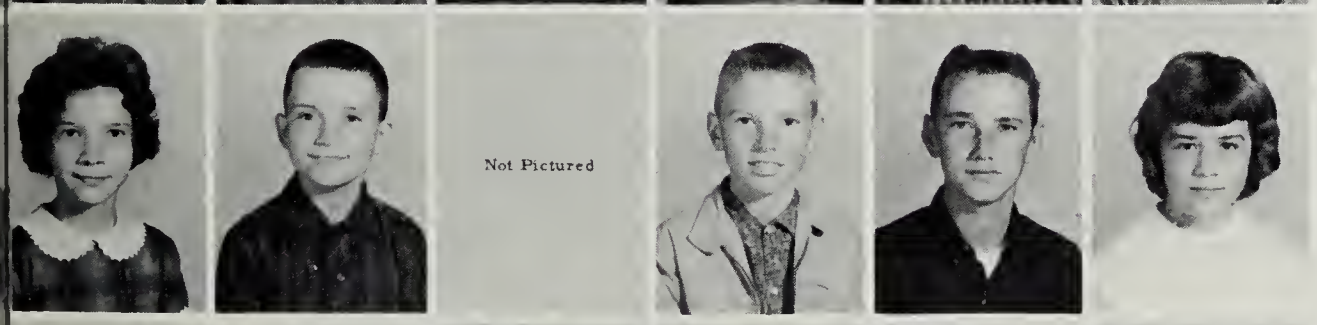


Kathy Thompson
Lewis Trent
Larry Wade
Paul Watlington
Brady Williamson
Janet Wright

## 6th Grade

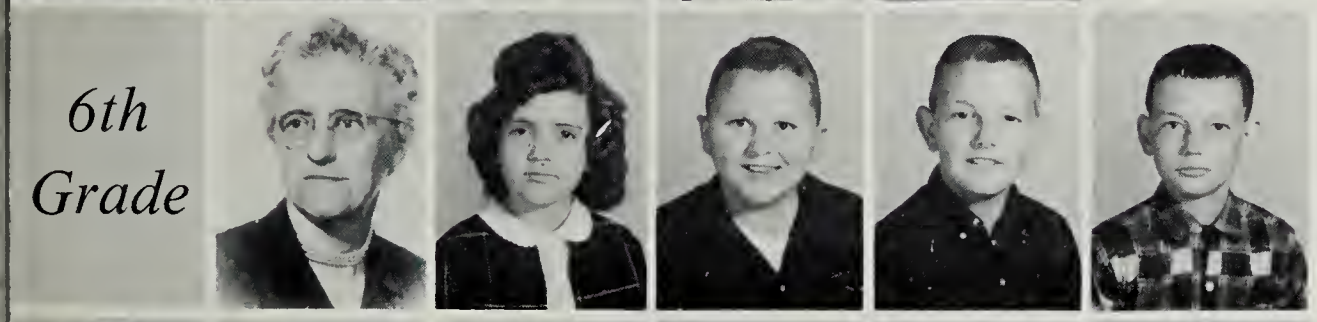

6TH GRADE
Mrs. C. Anderson
Shirley Barbour
Carroll Blackstock
Carter Clay
Phillip Clay

Joseph Clay
Butch Crews
Kay Doss
Sandra Elliott
Judy Farmer
Barbara Hammock

# ELEMENTARY

Cynthia Jacobs
Yvonne King
Donald Ray Mayhew
George Mays
Donald Mills
Gail Moon

Joan Roach
Roger Robertson
Danny Singleton
Barbara Wilson
Mike Wilson
Ann Worsham

Patricia Wyatt
Mrs. Rachel Worsham
Jane Betterton
Jimmy Blanks
May Brooks
Ann Crews

Marietta Dalton
Nancy Davis
Molly Doss
Wayne Elliott
Tommy Hutcherson
Patricia Meadows

Gerald Mills
Rebecca Moon
Everette Moorefield
James W. Thompson Jr.
Carolyn Tucker
Brenda Woodson

Jerry Woodson
Catherine Worsham
5TH GRADE
Mrs. Dorothy Owen
Billy Barbaur
Belle Brooks

John Cardwell
Gary Carter
Nancy Clay
Barbara Covington
Diane Dawson
Kay Dunaway

Brenda Edwards
Shelby Elliott
Earl Francis
John Franks
Shirley Goodman
Tommy Hall

# ELEMENTARY

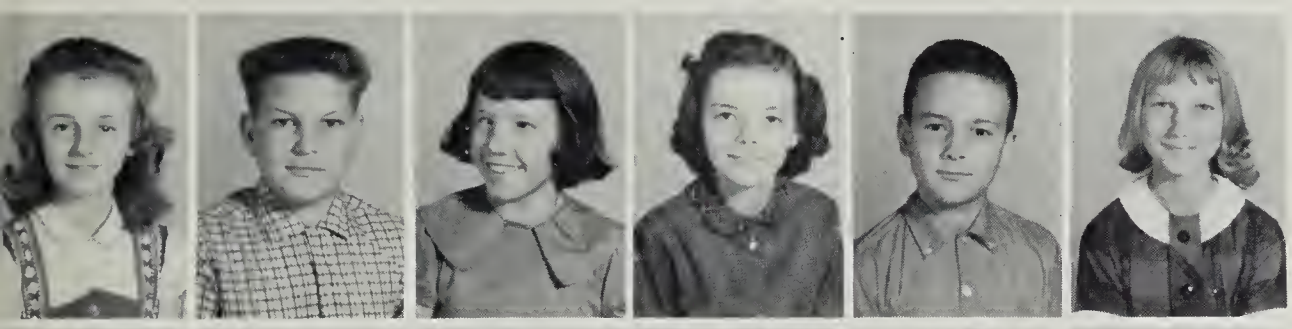

Cheryl Hutcherson
Gayre Kelley
Elizabeth King
Ruby Layne
Don Moon
Betty Sue Oakes

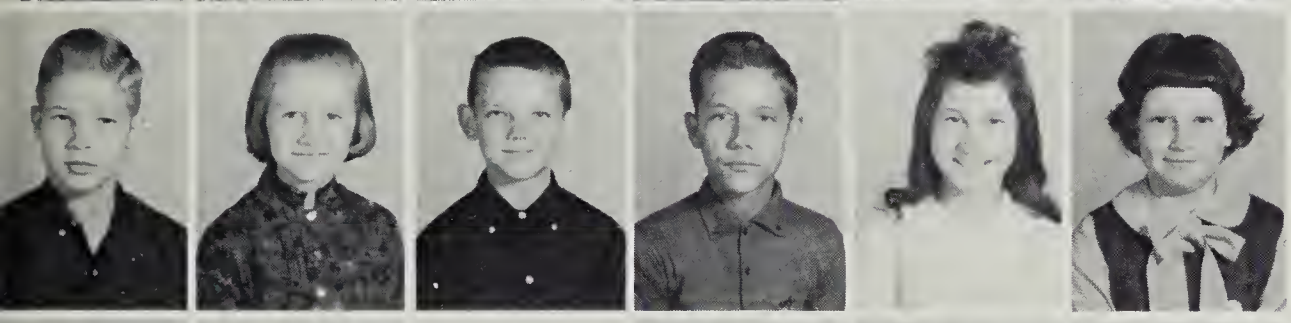

Donnie Pope
Joan Rowland
Jimmie Ray Shelton
Claude Thompson
Mary Ann Thompson
Peggy Thompson

Bobby Tucker
Joe Bill Waller
4TH GRADE
Mrs. Clara Rowland
David Bailess
Scotty Bailess

Jane Blanks
Cora Brooks
Mary Callahan
Shirleen Crews
Susan Ann Davis
George Doss

Katherine Edmunds
Peggy Edmunds
David Epperson
Johnny Grant
Lonnie Grubbs
Michael Hankins

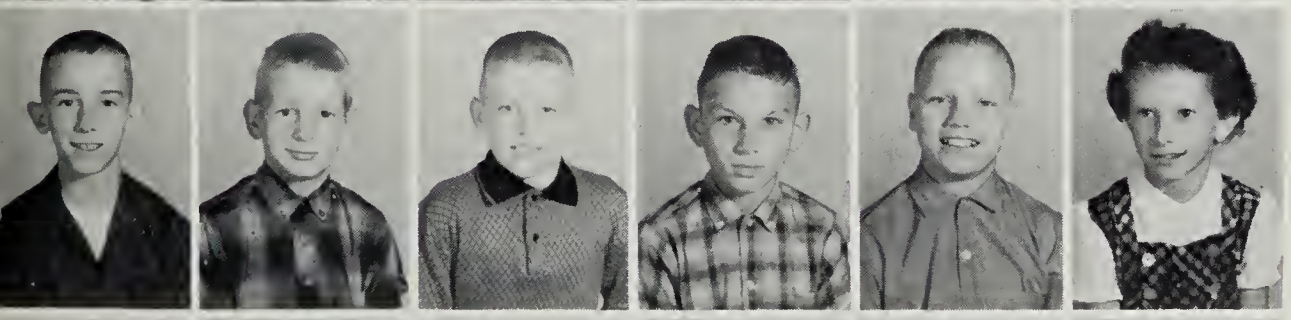

Leonard Hutcherson
Lynn Hutcherson
Tom Hutcherson
Michael Kelley
Ronald King
Carol Jane Layne

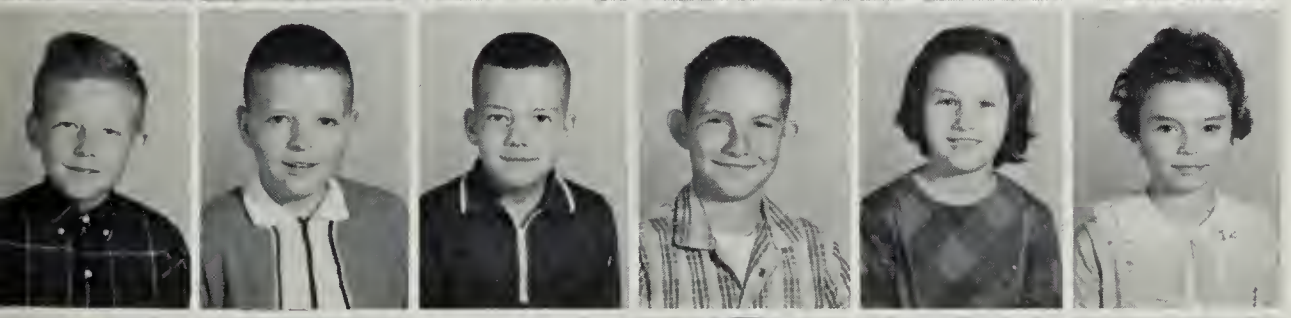

Dean Mayhew
Dwight Moon
Jimmy Moon
Benny Rowland
Vickie Saunders
Debra Shelton

Bobby Worsham
Calvin Worsham
3RD GRADE
Mrs. Irma Saunders
Danny Bailess
Bobby Bennett

# ELEMENTARY

Mike Bennett
Jerry Blanks
Ronnie Brooks
Wanda Callahan
Mary Frances Davis
Kenneth Davis

Gary Doss
Ray Doss
Mary Edmunds
Joyce Keatts
Geneva King
Randy King

Linda Lloyd
Michael Mayhew
J. B. Moon Jr.
Paul Moschler
Jo Ann Perkins
Richie Pope

Carolyn Rowland
Roger Rowland
Gary Shotwell
Judy Saunders
Wanda Shotwell
Billy Thompson

David Thompson
Gary Woodson
3RD & 4TH GRADE
Mrs. Eunice Starkey
Sandra Barbour
Kay Crews

Joan Crews
Peggy Crews
Ronald Crews
Jean Doss
Irvin Doss
Jimmy Edwards

Mary Alice Farmer
Barry Franks
Michael Hutcherson
Patricia McDaniel
David McGregar
Ann Moon

Lucy Reynolds
Janet Robertson
Gwen Saunders
Kenneth Saunders
Jane Stone
Emily Waller

# ELEMENTARY

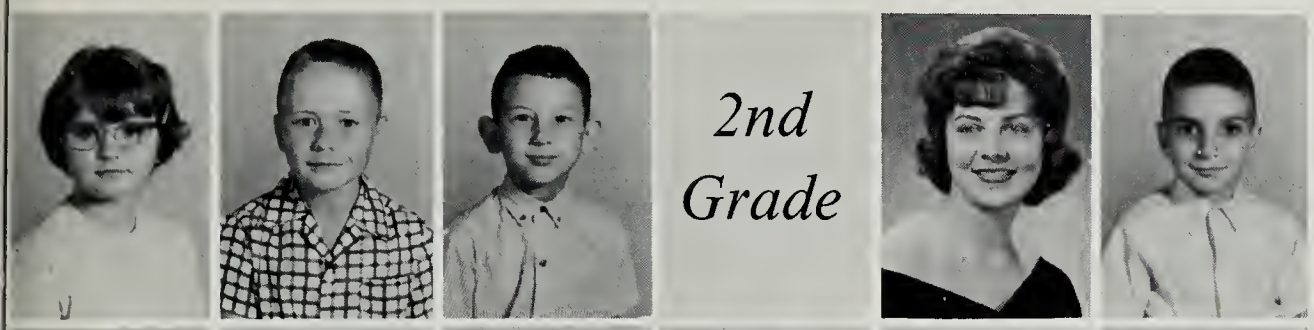


Janet Worsham
Dicky Worsham
Ben Wyatt
2ND GRADE
Mrs. Worsham
Pat Allbeck

Sam Brooks
Billy Carter
James Davis
Debra Edmunds
Rodney Epperson
Kathy Francis

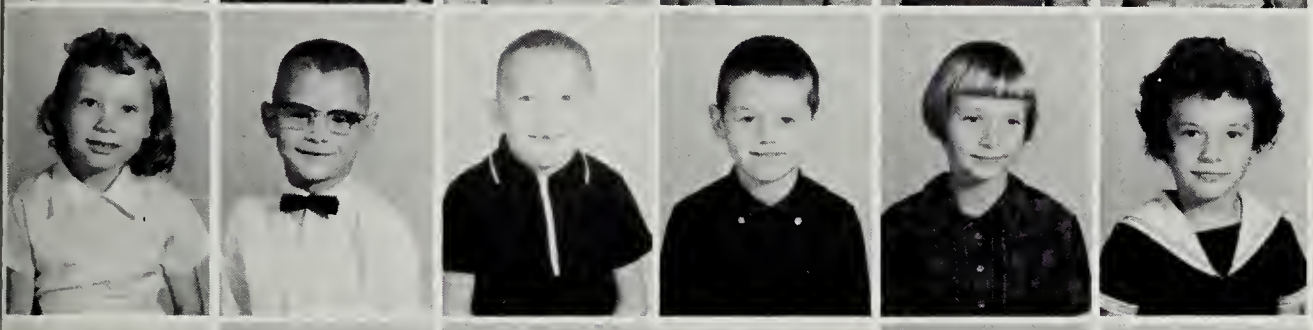

Teresa Guthrie
Caleb Layne
Randy Mayhew
Gary McDaniel
Dian Moorefield
Donna Sue Pierce

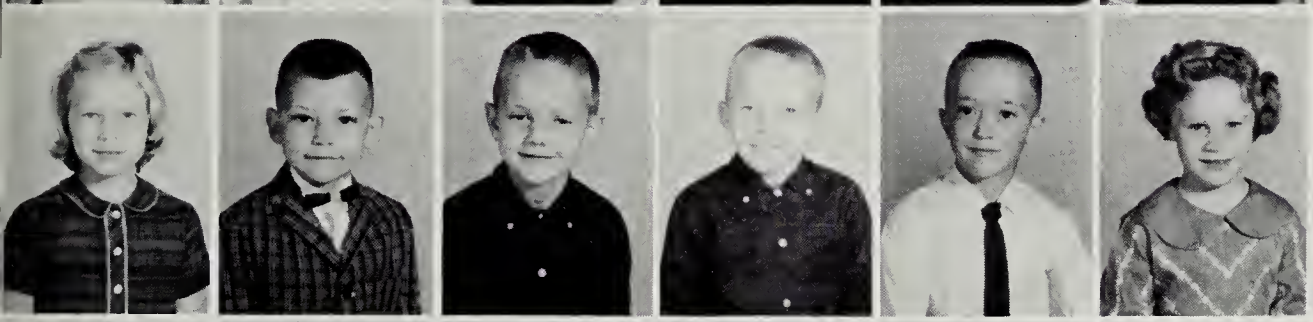

Sherry Pope
Tim Saunders
Randall Shelton
Deroy St. John
Carter Worsham
Deborah Worsham

1ST & 2ND GRADE
Mrs. Cooper
Phyllis Allen
Lester Barker
Durane Bolen
Gial Bowling

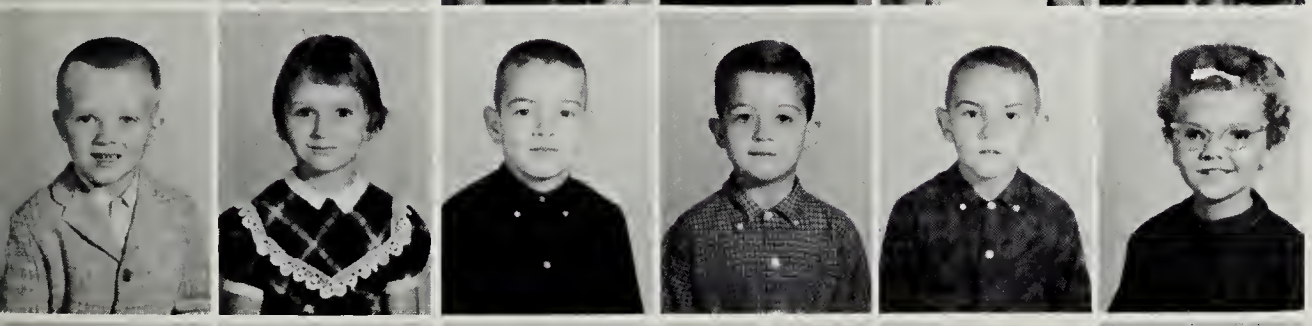

Michael Brooks
Ava Brumfield
Kenneth Brumfield
Paul Carter
Carl Clay
Gail Crews

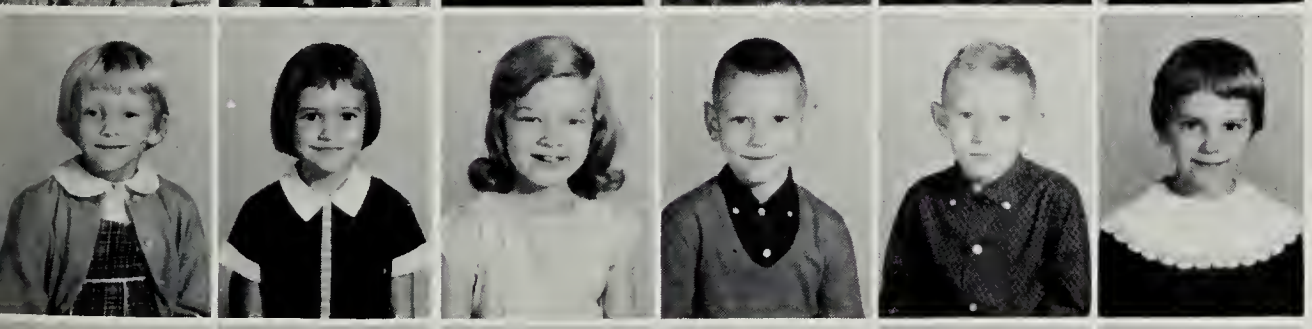

Patty Crews
Freida Doss
Helen Dunn
Roger Edwards
Mike Elliot
Ann Hubbard

Glenn Massie
Ricky Moon
Wayne Neal
Wesley Parsons
Pam Rowland
Lewis Staubs

# ELEMENTARY

Joan Tucker
1ST GRADE
Mrs. Andy Nuckols
Roy Grooks
Gerald Cooper
Elsie Mae Doss

Kathy Doss
Joe Giles
Wanda Guthrie
Frank Kelley
Wayne Power
Bonnie Pugh

Jeffrey Robertson
Becky Rowland
Dinia Sue Rueter
Carol Saunders
Jackie Shotwell
Randy Shotwell

Larry Singleton
Diane Shelton
Denise St. John
Billy Tucker
David Tucker
Karen Worsham

Robert Worsham
Marie Wyatt
Wayne Yeatts

Our camera catches these first graders boning up on their reading.

# *Elementary Snapshots*

1. Little and busy 2. Reading 3. Feeding fish 4. Teachers do help 5. Classwork 6. Puzzled 7. Attentive 8. Around the world 9. Newscorner 10. Individual group.

# *Elementary Snapshots*

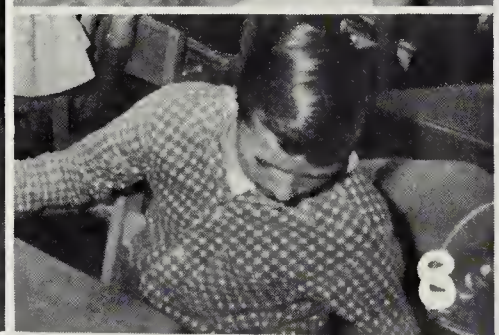

1. Little people with big problem 2. No teacher 3. Getting instructions 4. Desk jumble 5. Wanderers 6. All eyes 7. Officers 8. Looking for something 9. Such Work 10. Is this school? -Science Program.

# *Activities*

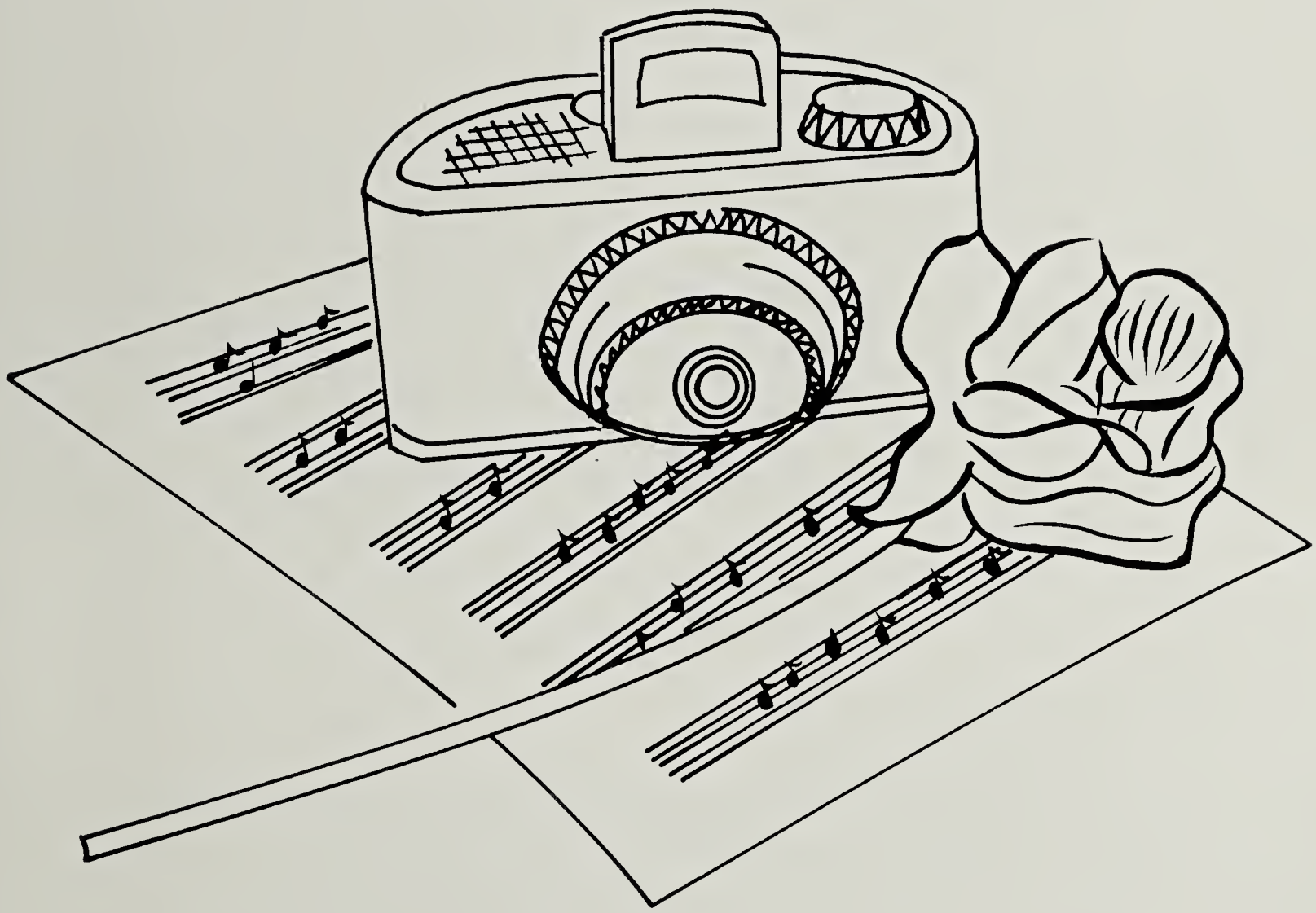

FIRST ROW-Linda Giles, Elizabeth Doss, Kitty Elliot, Bonnie Pickeral, Bernice Woodson, Sue Saunders, Linda Shotwell. SECOND ROW-Jean Barley, Carolyn Doss, Dorothy Wilson, Dean Layne, Linda Tucker, Betty Layne, Ella Belle Rowland. THIRD ROW-Morgan Allen, Gaylene Jarmer, Billy Anderson, Linda Smith, Sally Hubbard.

# *STUDENT COUNCIL ASSOCIATION*

SCA Officers FIRST ROW-President-Sue Saunders, V. Pres.-Bernice Woodson, Sec.-Dorothy Wilson. SECOND ROW-Reporter-Sallie Hubbard, Treasurer-Bonnie Pickeral, Advisor-Mrs. Short.

Under the guidance of Mrs. Patricia Short in 1962, the Student Council Association of Renan High School was established. The first meeting was held January 9, 1962 with Ann Jacobs, President presiding. There were 20 Council members. There was an S.C.A. in previous years, but there are no records.

Although the SCA has not been established very long, much has been accomplished. Winnie Sue Saunders, president 63-64, was chosen Program Chairman of the Spring State Conference.

One of the main projects of the SCA is to promote a better understanding between students and the faculty.

Sue Saunders, State Program Chairman, and fellow workers plan the State Conference.

SCA members attend the District Meeting.

FIRST ROW: Sandra Dillard, Patricia Lanier, Ida Allbeck, Hilda Williamson, Dean Layne, Bernice Woodson, Sue Saunders, Ozelle Compton, Nancy Moon, Ella Belle Rowland, Margie Jennings, Joanne Blanks. SECOND ROW: Shirley Power, Linda Allen, Rachel Hutcherson, Brenda Hoskins, Morgan Allen, Judy Edwards, Donna Yeatts, Judy Blanks, Gearleen Hutcherson, Donald Adams, Mary Wilson, Ronnie Wyatt. THIRD ROW: Melvin Dudley, Brent Shelton, Billy Anderson, Nan Rowland, Phyliss Bruce, Kacky Shelton, Linda Shotwell, Judy Dunn, Annie Saunders.

# *FUTURE BUSINESS LEADERS OF AMERICA*

F.B.L.A. Officers: FIRST ROW: left to right: Pres.: Billy Anderson, Vice-Pres.; Hilda Williamson, Sec.: Dean Layne, Treas.: Nancy Moon, Chaplain: Gearleen Hutcherson, Co-Historian: Winnie Sue Saunders, Reporter: Ozelle Compton, Song Leader: Ella Belle Rowland, Parl.: Melvin Dudley, Historian: Donald Adams, Advisor: Mrs. Franks.

Future Business Leaders of America

The Renan Chapter of the Future Business Leaders of America was granted the chapter on March 23, 1955 under the direction of Mrs. Katheryn Hutcherson. In 1957 Mrs. Phyllis Franks became the sponsor and has guided the FBLA up to the present with the exception of 1961-62 when Miss Nancy Kelly was the sponsor. The FBLA is an organization to promote good business education, strengthen the confidence of young men and women for the business world, and develop character, train for useful citizenship and foster partiotism.

The 1964-64 FBLA has 34 active members with Billy Anderson serving as president.

These F.B.L.A. spend much time typing for the school paper.

Donald Adams and Betty Jo Layne work on the scrapbook.

Monogram Club-left to right-FIRST ROW-Mary Robertson, Sandra Dillard, Racheal Hutcherson, Linda Allen, Judy Dunn, Linda Shotwell, Nancy Moon, SECOND ROW-Donna Yeatts, Melvin Dudley, Ronnie Wyatt, Linda Tucker, Margie Jennings, Ella Belle Rowland, Shirley Power, THIRD ROW-Brenda Haskins, Morgan Allen, Judy Edwards, Billy Anderson, Leslie Johnson, Rickey Miliam, David Yeatts.

# *MONOGRAM CLUB*

Monogram Officers-FIRST ROW-Pres. Morgan Allen, V. Pres. Rachel Hutcherson, Sec. Linda Tucker, SECOND ROW-Treas. Linda Shotwell, Reporter-Billy Anderson, Advisors-Mrs. Blair and Mr. Steele.

Monogram members increase school spirit by selling Monogramed Sweatshirts and jackets. Here we are Brenda Hoskins, Judy Edwards, Linda Allen, Morgan Allen, Rachel Hutcherson, and Ricky Milam looking them over.

Students who have excelled in sports, earned a letter, or have played on the team for two years are eligible for membership in the Monogram Club.

Through the years the sponsors have changed often. Some which we have a record of are Mr. Krebs-55, Mr. Harold Johnson-58-62 with the help of Mrs. Byron Blair in 60,62, Miss Jeffries in 61, Miss Linda Arnold and Mr. George Hall-63. The year the club was started is not known.

This year there are 23 members with Morgan Allen as president. Under the guidance of Mrs. Byron Blair and Mr. Ralph Steele much has been accomplished this year.

The Club's members are composed of students who have participated in inter-school competition. The objectives of the Club is to promote school spirit and good sportsmanship around the school and at games. Activities for this year are: Sponsoring a homecoming game, an alumni game, a game between the teachers and Monogram members, refreshments at the games, selling school jackets and sweaters and a Spring Banquet for the members.

Mr. Steele, Morgan Allen, Linda Shotwell, Judy Dunn and Mrs. Blair make plans for the alumni game.

Left to Right-FIRST ROW-J.C. Johnson, Tommy Davis, Wayne Meadows, Phillip Jacobs, Jackie Andrews, David Hutcherson, Leslie Moon, Clarence Oakes, Floyd Davis, SECOND ROW-Richard Hutcherson, Wesley Jacobs, Oscar Robertson, Don Shelton, Melvin Oakes, Billy Stone, Thomas Gregory, Larry Tucker, Edwin Blackstock, THIRD ROW-Melvin Dudley, Steve Farmer, Leslie Johnson, Rickey Miliam, Billy Tucker, Vickey Crews, Danny Deese, Charlie Hutcherson, Barry Davis, Jimmy Thompson.

# *FUTURE FARMERS OF AMERICA*

The emblem of the Future Farmers of America is significant and meaningful in every detail. It is made up of fine symbols: the owl is symbolic of wisdom and knowledge; the plow is the symbol of labor and tillage of the soil; the rising sun is emblematic of progress and the new day that will dawn when all farmers are trained and have learned to cooperate; the cross section of an ear of corn represents common agricultural interest, since corn is native to America and grown in every state; the eagle is indicative of the natonal scope of the organization.

In previewing some of the history of the Future Farmers of America at Renan High School the Renan Chapter began in 1931 with the following members: Roy Smith, President; Wilbur Kelley, Vice-President; J. T. Barksdale, Irvin Blanks, Ray Booker, Secretary; Billie Booker, Franklin Brumfield, Massie Fergerson, Herbert Hutcherson, Jesse Kelley, Thurlow Kelley, George Layne, Ryland Layne, Noel Mays, Jesse Moon, Robert Moon, John Robertson, Ray Treadway, Vernon Tucker, Paul Watlington, Mack Witcher, David Wood, John Worsham.

Each member carried two projects giving them a good start toward farming. On the National and State level we have done very well, Bobby Shelton became a member of the National Chorus. We also have Wayne Moon, Gerald Edwards, R. J. Rowland, who have attended the National FFA Convention. We have had the Outstanding Chapter Award for the past 4 years. The following men have received the State Farmer Degree during the last 5 years: R. J. Rowland, J. D. Moon, J. T. Moon, Gene Hutcherson, Jerry Robertson, Billy Shelton, John Waller, Gerald Edwards, Kenneth Hutcherson.

FFA Officers-FIRST ROW-Pres. Billy Tucker, V. Pres. David Hutcherson, Sec. Melvin Dudley, SECOND ROW-Advisor, Mr. Carty, Treasurer: Vickey Crews, Sentinel: Leslie Moon, Reporter: Oscar Robertson, Parliamentarian; Jackie Andrews.

The FFA-FHA banquet and prom each year is always one of the school's highlights. This year Linda Allen was chosen "FFA Sweetheart" by the FFA and David Hutcherson "Mr. F.H.A." by the F.H.A.

Rickey Miliam, Melvin Dudley, and Steve Farmer Work in Shop.

RIGHT-Steve Farmer, Oscar Robertson, Billy Tucker, and Clarence Oakes learn to weld.

Left to Right-FIRST ROW-P. Lanier, S. Dillard, B. Haskins, M. Crews, M. Jennings, J. Saunders, E. Rowland, N. Moon, S. Grubbs, B. Woodson, L. Giles, SECOND ROW-B. Blanks, J. Edwards, D. Yeatts, N. Reynolds, G. Farmer, J. Blanks, S. Saunders, L. Rorer, F. Bailess, L. Roach, N. Doason, G. Shelton, E. Doss, A. Saunders, L. Grubbs, THIRD ROW-L. Allen, R. Hutcherson, G. Covington, D. Wilson, S. Crews, G. Hutcherson, B. Layne, G. Dudley, F. Layne, B. Yeatts, L. Tucker, S. Saunders, O. Compton, P. Hutcherson, P. Bruce, A. Pruitt, FOURTH ROW-K. Andrews, J. Brooks, J. Worsham, C. Shelton, B. Dawson, N. Rowland, J. Blands, B. Pickeral, N. Hodnett, L. Tucker, B. Hodge, L. Allbeck, K. Shelton, J. Booker, L. Shotwell, J. Dunn.

# *FUTURE HOMEMAKERS OF AMERICA*

LEFT TO RIGHT-Pres. Ella Bell Rowland, 1st V. Pres. Ozelle Compton, 2nd V. Pres. Linda Tucker, SECOND ROW-Sec. Sue Saunders, Treas. Pat Lanier, Parl. Nancy Moon, Rep. Sandra Grubbs, His. Margie Jennings, Song Leader Mary Crews, Advisor Mrs. Booker.

The Future Homemakers of America is a National Organization which helps high school girls in preparing them for the future. The FHA helps girls to think creativly and to express themselves more fully, it prepares todays youth for tomorrows homemaker, and it promotes better relationship within the school, home, and community. The Renan chapter has been affiliated with the state and national for 15 years starting in 1948 with Miss Ollie Moorefield as the advisor. There were 28 members then with Jane Marie Watlington as president. Over the years the chapter has grown in quantity and quality, it has increased its goals and has carried out many worth while projects which have helped students, the faculty, and the community. This year, 1963-64, there are 58 members with Mrs. Elizabeth Booker as the advisor. We, as FHA members, are striving to make this our last year the most successful.

FHA girls Prepare for the Christmas Tea to be served to the faculty.

RIGHT--Judy Blanks measures the hem for Carol Shelton. It has to be just right for the FHA Fashion Show.

FIRST ROW-Left to Right: Bernice Woodson, Ida Allbeck, Shirley Power, Ozelle Compton, Linda Tucker. SECOND ROW: Steve Dawson, James Stone, Billy Anderson, Roger Barbour, Jean Barley, Dorothy Wilson.

# *BETA CLUB*

Beta Officers: FIRST ROW: Linda Tucker: President, Jean Barley: Vice-Pres., Ida Allbeck: Secretary, SECOND ROW: Steve Dawson: Reporter, Ozelle Compton: Treasurer, James Stone: Chaplain, Mrs. Hutcherson: Sponsor.

BETA CLUB

This is the Beta Club, symbolic of achievement, character and leadership. Members of our organization are encouraged to strive for higher character--through school and community participation; for greater achievement--through meeting a average as required by our club and through reaching for higher education; and for leadership--through experiences with our club and federation.

Our club at Renan began in 1937 with great enthusiasm. This year our organization, which furnishes both the President and Secretary of our Federation, has consentrated a great deal on the idea of higher education.

Some further projects the club has become involved in this year are a "White Christmas Program", a Beta Ball, induction service, office aids, Beta Courtesy Award and of course our largest project of the year--Publishing the "Yearbook".

Beta members plan the years program of Work.

RIGHT: The Beta Club took as a project, the Bulletin board in the lunchroom. Billy Anderson and Shirley Power are Preparing a Thanksgiving board.

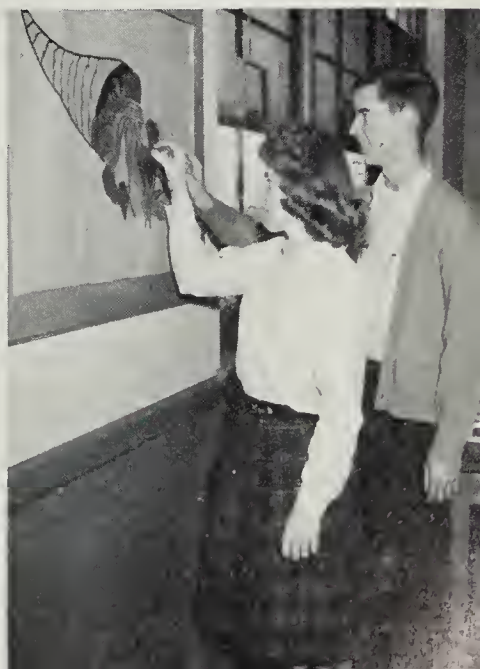

FRONT: Nanette Hall and Dorothy Wilson, accompanists. FIRST ROW: from left to right: Mary Wilson, Gearleen Hutcherson, Shirley Power, Gaylene Farmer, Mary Robertson, Oscar Robertson, Donald Adams, Henry Rowland, Richard Hutcherson, Billy Anderson, Tommy Davis. SECOND ROW from left to right: Jean Worsham, Janice Saunders, Eula Dawson, Dianne Maddox, Barbara Blanks, Brenda Dawson, Sandra Grubbs, Connie Mayhew, Nancy Reynolds, Ann Pruitt, Janie Brooks, Linda Giles.

# *GLEE CLUB*

In 1951 the Glee Club was organized with Mr. Leonard Webb as sponsor. Other sponsors besides Mr. Webb are Mrs. Marie Waters, Mrs. Jeannette Moon, Mr. L. Hampton Benton, and Mrs. Poindexter.

Through the years membership has fluctuated. This year there are approximately 30 members, with Mrs. Poindexter as sponsor. Pianists are Nannette Hall and Dorothy Wilson.

This year the Glee Club sang for various churches and for school activities.

LEFT: Dorothy Wilson and David Hutcherson playing a duet on the piano and trumpet.

FIRST ROW: Nan Rowland, Linda Tucker, Ozelle Compton, Judy Edwards, Jean Reynolds, Dorothy Wilson, Sarah Dews, Linda Shotwell, Judy Dunn. SECOND ROW: Sally Hubbard, Hilda Williamson, Shirley Power, Dean Layne, Donald Adams, Ray Stone, Billy Anderson, Morgan Allen, Ronnie Wyatt, Melvin Dudley, Brenda Hoskins, Donna Yeatts, Phylis Bruce, Mary Wilson.

# *NEWSPAPER STAFF*

FIRST ROW: Mary Wilson, grade ed; Ozelle Compton, Hilda Williamson, feature ed; Dorothy Wilson, Nan Rowland, Curriculation mang; SECOND ROW: Billy Anderson, ed; Donald Adams, co-ed, Melvin Dudley, art ed; Morgan Allen, boy's sports ed; Mrs. Franks, Mrs. Anderson, Sponsors.

The newspaper staff was organized in 1954 with Mrs. Kathryn Hutcherson as sponsor. The RENANER was the original name of the paper. Shirley Jacobs was the editor with the following staff members: Marie Arthur, Vonnie Marr, Jerrye Edwards, Agnes Saunders, Shelby Rorer, Hallie Stone, Shirley Jacobs, Jacqeline Waller, Betty Sue Wyatt, Hollis Moon, Donald Edwards, Thyra Hodnett, Sue Milam, Janie Hines, Martha Rowland, Dana Edwards.

In 1963-64 the name was changed to "Red and White." Our present sponsors are Mrs. Phyllis Franks and Mrs. Mary S. Anderson.

The Red and White prints news of the school activities.

The last edition is dedicated to the senior class, who will be the last to graduate from Renan.

"The Red and White" is a project of the Future Business Leaders of America.

LEFT: Morgan Allen, Patricia Lanier, and Dean Layne run the newspaper off on the duplicator.

RIGHT: Donald Adams uses his art ability for the newspaper.

# *Athletics*

Mrs. Blair-Coach, Mary Rebertson, Linda Halley, June Booker, Donna Yeatts, Judy Edwards, Peggy Hutcherson, Cacky Jo Shelton, Annie Saunders, Ella Belle Rowland, Phyllis Bruce, Margie Jennings, Nannette Hall-Manager KNEELING-Nancy Moon.

# *GIRLS' BASKETBALL*

co-captains - Shirley Power and Nancy Moon

The girls basketball team has been very successful through out the history of Renan. Hard hours of practice, the desire to win, and good sportsmanship has accounted for the Rambler's recognition.

The girls won Group III championship in 1951, 57, 60, and district championship in 1959 and 60. Former coaches have been Mrs. Allman-51, Mr. John Krebs-55, Mrs. Floyd Gibson-56, Mrs. Virginia Cooper-58, Mr. Horald Johnson-59, Miss Jiffries-61, Miss Linda Arnold-63, and our present coach Mrs. Byron Blair who was also the coach in 60 and 62.

The last girls team of Renan has had a very good season and have played exceedingly well.

Peggy Hutcherson, Phyllis Bruce and Nancy Moon eagerly await game time.

The girls take a break at half time after playing hard.

FIRST ROW: Mr. Steele, sponsor; David Yeatts and Butch Eades, co-captains; Ronnie Wyatt, manager; SECOND ROW: Melvin Dudley, Steve Farmer, Billy Anderson, Philip Jacobs, Donald Adams, David Hutcherson, Ricky Milam, Morgan Allen.

# *BOYS' BASKETBALL*

Renan's first successful year was 1926 when they won the county and state championship's. Renan has not returned to a state tournament since, but, they have played in most district tournaments. Through their sportsmanship and fine work they have carried on Renan's tradition over the years. This year our team wasn't too successful, however; the boys worked hard and represented their school well.

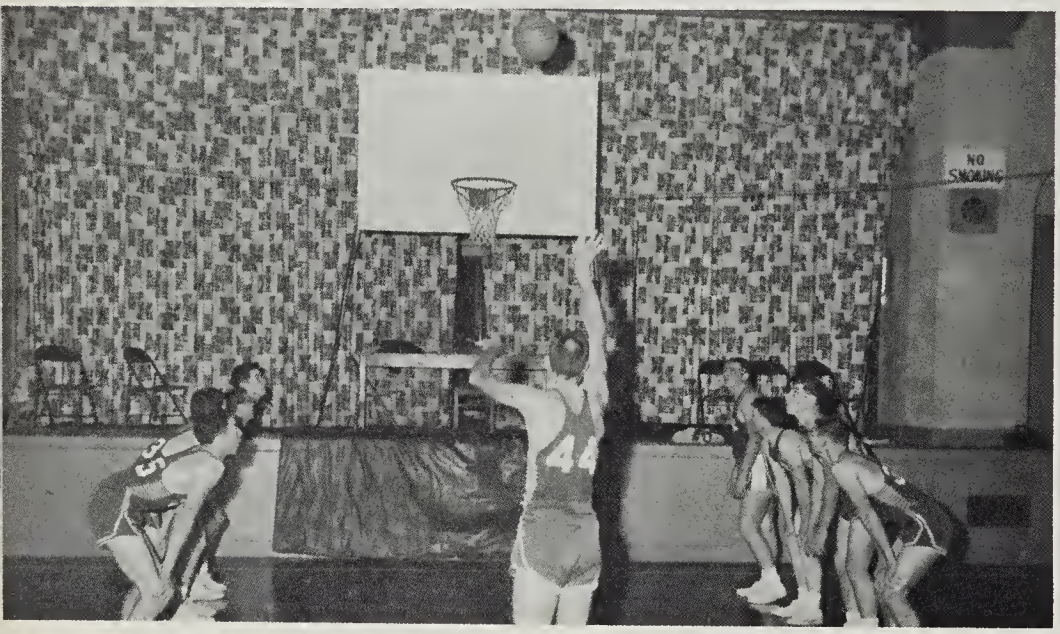

Steve Farmer shooting a foul shot.

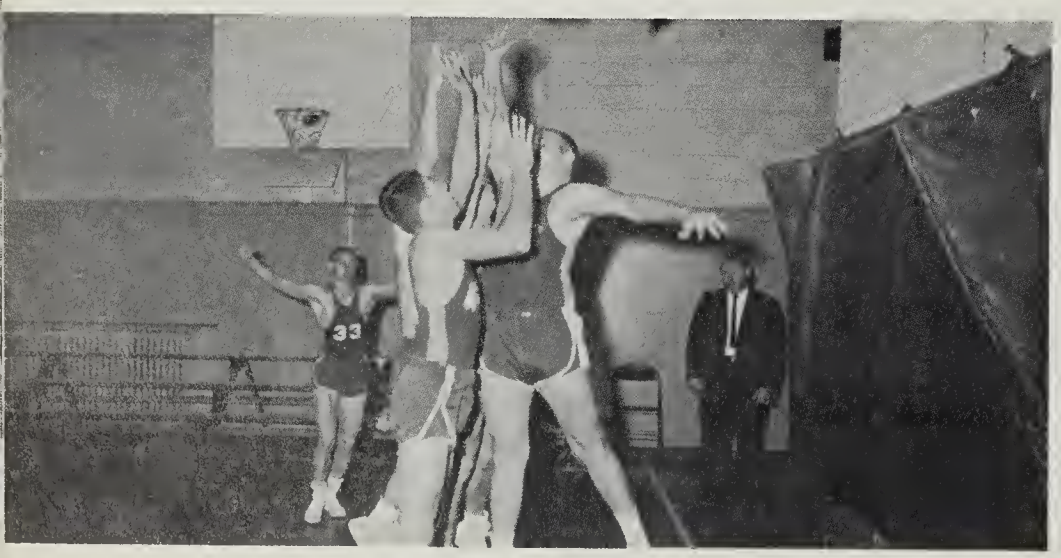

Up they go for the rebound as Butch Eades stands by for the catch.

BELOW: Butch Eades and David Yeatts, co-captains

FIRST ROW: Linda G. Tucker and Linda Allen; co-captains, SECOND ROW: Sandra Grubbs, Judy Blanks, Mary Jessie Crews, Barbara Blanks, THIRD ROW: Dean Layne, Sandra Saunders, Linda Shotwell, Rachel Hutcherson

# *CHEERLEADERS*

"We'll Grab a locomotive and yell for you"

Here they form an "R" as they Cheer for Renan.

KNEELING, Linda Allen: Co-captain
STANDING, Linda Gail Tucker: Co-captain

FIRST ROW: Steve Farmer, Jackie Andrews, Leslie Moon, Kenneth Elliott, Tommy Davis, Hammie Saunders.
SECOND ROW: Butch Eades, Philip Jacobs, Henry Rowland, David Yeatts, Wayne Meadows, Oscar Robertson.

Wayne Meadows and Kenneth Elloit Preparing for the first game.

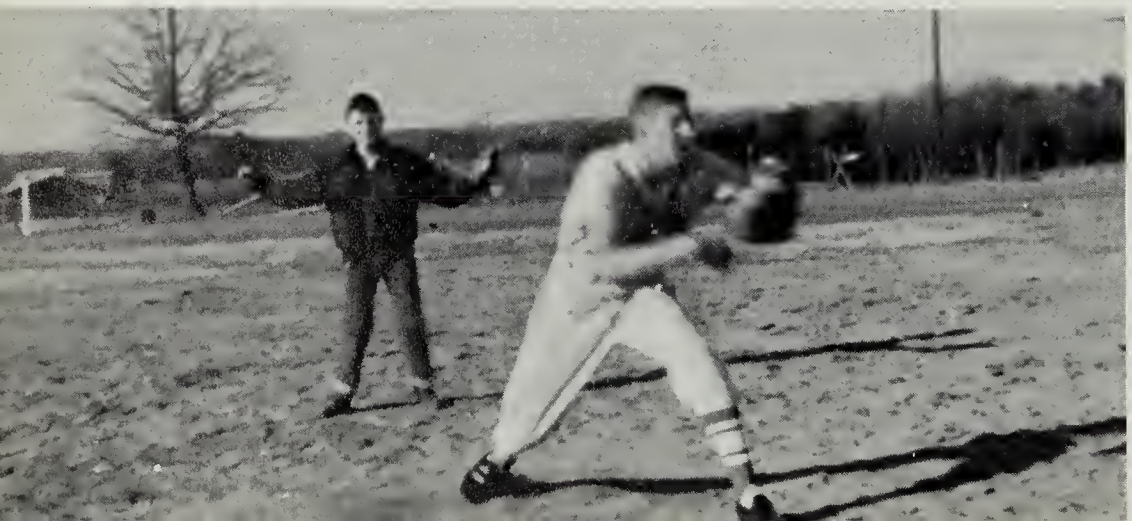

# *BASEBALL*

Baseball fans have high hopes as the season approaches for this our last high school year. Those who have played before and loved it are anxiously awaiting while new comers have high expectations.

These ball players are a band together to make this a truly successful year.

LEFT: Steve Farmer with one of those fast balls.

Shirley Power-Queen James Grey Hubbard-King

# *BASKETBALL HOMECOMING KING, QUEEN AND COURT*

Linda Tucker and Billy Anderson-Senior Attendants.

Donna Yeatts and
Brent Shelton
Jr. Attendants

Rachel Hutcherson and
Butch Eades
Sophomore Attendants

Bonnie Pickeral and
Richard Hutcherson
Freshman Attendants

Kitty Sue Elloit and
Winkie Bailey
Jr. High Attendants

# *MISS RENAN—MARY JESSIE CREWS*

For the first time Miss Renan 1963-64 was selected in a pageant. Through modeling street wear, evening wear and presenting a vocal talent, Mary Jessie Crews won the title. The runner-ups, Linda Tucker presented a musical monologue, Linda Giles-vocal talent, Linda Lu Shotwell-a Piano solo, Shirley Power-panomine.

LEFT: left to right-Linda Lu Shotwell-3rd runner up, Linda Giles-2nd runner-up, Linda Gail Tucker-1st runner-up, Shirley Power-4th not shown.

Winnie Sue Saunders

# *DAR AWARD*

Winnie Sue Saunders was chosen by her Senior classmates and faculty members as the Senior girl most worthy of receiving the Daughters of the American Revolution Award because of her outstanding qualities of character, leadership, cooperation, and loyalty and devotion to the home, school, church, and the community. Winnie Sue is the daughter of Mr. and Mrs. Hammie L. Saunders of Gretna, Virginia.

Ida Lou Allbeck

Ida Lou Allbeck received the Betty Crocker Homemaker of Tomorrow award at Renan. She was chosen to receive this award by earning the highest score on a written examination given to all senior girls. Ida Lou Allbeck is the daughter of Mr. Stanley G. Allbeck, of Hurt, Virginia.

# *BETTY CROCKER AWARD*

Shirley,
Here's wishing you
the best in your future.
Remember all those good
times we've had together, and
all those wild bridgegames. Good
luck to real cute and sweet girl
Don't give your P. nuts to the monkeys!
Love ya,
Phyllis Spence

# Ads

Dear Shirley &
Lee Wooten
Keep your
and
Six Quarters - Take your good
Quarters! I have enjoyed our
Cutest! I have wonderful
memories of our
Dick's
Dick's

## BENNET FARM DAIRY

Distributor of Sealtest Products

P. O. Box 428

GRETNA, VIRGINIA

## CLANTON'S DRUG STORE

"Over 50 years of Dependable Service"

Broad Street Altavista, Va.

## GRETNA DRY CLEANERS

For Laundry and Dry Cleaning

Phone 4282

BURLINGTON'S WONDERFUL WORLD OF TEXTILES . . . PROVIDING PRODUCTS AND OPPORTUNITIES FOR TODAY AND TOMORROW . . . BURLINGTON'S WONDERFUL WORLD OF TEXTILES . . . PROVIDING PRODUCTS AND OPPORTUNITIES FOR TODAY AND BURLINGTON'S WONDERFUL WORLD OF TEXTILES . . . PROVIDING PRODUCTS AND OPPORTUNITIES FOR TODAY AND TOMORROW . . . BURLINGTON'S WONDERFUL WORLD OF TEXTILES . . . PROVIDING PRODUCTS AND OPPORTUNITIES FOR TODAY AND TOMORROW . . . BURLINGTON'S WONDERFUL WORLD OF TEXTILES . . . PROVIDING PRODUCTS AND OPPORTUNITIES FOR TODAY AND TOMORROW . . . BURLINGTON'S WONDERFUL WORLD OF TEXTILES . . . PROVIDING PRODUCTS AND OPPORTUNITIES FOR TODAY AND TOMORROW . . . BURLINGTON'S WONDERFUL WORLD OF TEXTILES . . . PROVIDING PRODUCTS AND OPPORTUNITIES FOR TODAY AND TOMORROW . . . BURLINGTON'S WONDERFUL WORLD OF TEXTILES . . . PROVIDING PRODUCTS AND OPPORTUNITIES FOR TODAY AND TOMORROW . . . BURLINGTON'S WONDERFUL WORLD OF TEXTILES . . . PROVIDING PRODUCTS AND OPPORTUNITIES FOR TODAY

Burlington QUALITY

## ALTAVISTA WEAVING CO.

Burlington INDUSTRIES, INC.

GRETNA TRACTOR & IMPLEMENT CO. INC.
Gretna, Virginia
Phone 3521 & 5601
Allis Chalmers Tractors
Pontiac Cars
New Holland Balers & Rakes

CHATHAM MEN'S SHOP
Men's Wear for any Occasion
Dress - Sport - Work
From Head to Toe
Phone HE 2-5911 Main Street

HIGHVIEW MOTORS INC.
The Used Car Center
U.S. 29 North - Altavista, Virginia
D. R. Turns Hugh Rosser
Res. EDgewood 2-4971
Res. ATlantic 3-2968

SEMINOLE TEXACO SERVICE
George W. Wilson, Proprietor
Altavista, Va.

CHEF'S DRIVE IN
Main Street
Altavista, Virginia
Phone: FO 9-5171

"DUDES"
FO 9-4147
Curb Service
Altavista, Va.

OSCAR'S PLACE
Gretna, Virginia
Phone 3616
PURE OIL PRODUCTS

PITTSYLVANIA COUNTY REALTY COMPANY
Insurance - Bonds - Real Estate
Gretna, Virginia
Telephone 2601
V. A. Motley J. G. Aylor
M. H. Aylor R. C. Aylor

E. M. FRANKLIN, SR.
Agent
Nationwide Insurance Companies
Phone 2681
Gretna, Virginia

LEGGETT'S DEPARTMENT STORE
"Look Young, Be Young Shop Leggett's"
Brookneal, Virginia

WEST END RESTAURANT
Highway 501
Brookneal, Virginia

Subscribe for
THE UNION STAR
Brookneal, Va.
$3.00 a year by mail

Compliments of
SERVICE DRUG STORE
Phone 376-2379
Brookneal, Virginia

THOMPSON HABERDASHERY
"Men and Boys Clothing"
Chatham, Virginia
Phone HE 2-3166

GRETNA HARDWARE CO.
Claude Swanson
Gretna, Va.

KATE'S FASHION SHOP
Latest Styles for
Teen-agers, Women, & Children
Gretna, Va.
Telephone 5341

*Compliments of*

FRIEND'S DEPARTMENT STORE
MODERN HAIR STYLIST BEAUTY SALON
ART BARBER SHOP
COLEMAN B. YEATTS
CHATHAM FARM SUPPLY STORE
GRETNA RADIO AND APPLIANCE
GRETNA BEAUTY SALON
MAYHEW'S GROCERY
PICKERAL'S GROCERY
HERB'S DAIRY FREEZE
TONEY'S RESTAURANT
CENTRAL MOTOR CO.
BILL'S DINER
FLOYD - DAVIDS
HOLLAND'S JEWELRY, FURNITURE,
and APPLIANCE
HOLT'S MARKET
MAY'S DEPARTMENT STORE

*Compliments of*

TUNE AND TOLER

Chatham, Va. HE 2-3821

Electrical, Plumbing, and
Heating Contractors

Kelvinator and Sunbeam
Appliances

*Compliments of*

FINCH & FINCH INCORPORATED

Funeral Directors & Florists

FOrest 9-5621

Altavista, Virginia

PET ICE CREAM

R. N. Wells
District Salesman
Dairy Division

Danville, Virginia

Phones: Bus. SW 2-4611 - Res. SW 3-5676

## C. D. HUNT, SR.

Phone 2-361 and 3-341

Gretna, Virginia

*Compliments of*

## VADENS FARM SERVICES, INC.

Custom Grinding & Mixing
Grain Dealers

Altavista, Va.
Box 309
Phone FOrest 9-5004

Service
Efficiency
Courtesy

Catawba, Va.
Phone 389-8708

TYREE - NICHOLS INCORPORATED
Complete Home Furnishers
Altavista, Virginia
Phone FOrest 9-4685

Compliments of
MACK'S 5 10 & 25¢ STORE
Your Discount Center

SMITH'S
ALTAVISTA'S DEPARTMENT STORE
7th and Broad St. Altavista, Va.
Men & Boy's Shop Gretna, Va.
Altavista, FO 9-5584 Gretna, Va.

H. & E. DRIVE-IN
"The Place to Eat"
Gretna, Virginia

GRETNA BUILDING & SUPPLY CO.
"All Types of Building Materials"
Gretna, Virginia

CHATHAM FURNITURE CO.
Furniture-Bedding-Floor Covering
General Electric Appliances
CHATHAM, VIRGINIA
Phone HE 2-3621

REMEMBER YOU ALWAYS SAVE AT
LEGGETT'S
Chatham, Virginia

Compliments of
DR. E. D. OVERBEY
Chatham, Virginia

Compliments of
PITT MOTOR CO.
Gretna, Virginia

Compliments of
THOMPSON DRUG CO.
Chatham, Virginia

Compliments of
COLBERTS FUNERAL HOME
Gretna, Virginia

BROOKNEAL DEPARTMENT STORE
"The Shopping Center"
Phone 703-2788
Brookneal, Va.

LOVE'S SUPERMARKET

W. D. Love & Co.

Gretna, Virginia

THE BANK OF CHATHAM

Member F. D. I. C.

Chatham, Virginia

THE FIRST NATIONAL BANK

Member F. D. I. C.

Altavista, Virginia

PEOPLES BANK OF GRETNA

Gretna, Virginia

"The Bank Where You Feel at Home"

3% Interest Paid On Savings Accounts

BROOKNEAL FURNITURE CO. INC.
Maytag - Admiral App.
Siegler Oil Heaters

Compliments of
CHATHAM JEWELRY COMPANY, INC.
Chatham, Va.

STAR-TRIBUNE
Your County Newspaper
Preston Moses, Editor
Chatham, Virginia

Compliments of
W. A. WORSHAM SERVICE CENTER
Cody Blvd.
Long Island, Va.

# ALTAVISTA AND GRETNA

# MICK OR MACK STORES

Compliments of

RAMSEY MEMORIAL MEDICAL CENTER

Gretna, Va.

Dr. Bond Dr. Weiner

Compliments of

ALTAVISTA PRINTING COMPANY, INC.

publisher of

THE ALTAVISTA JOURNAL

"Your area newspaper"

Phone FOrest 9-5287

CRIDER'S

MODERN ESSO STATION, INC.

Tire Sale and Service
Washing - Greasing - Polishing
Chatham, Va. Dial - HE 2-7021

FIDELITY NATIONAL BANK

Altavista, Va.

"Your Full Service Bank"

Member of F.D.I.C.

Compliments of

PLANTER BANK & TRUST CO.

Chatham, Virginia

SOUTHERN STATES

GRETNA COOPERATIVE

INCORPORATED

Gretna, Virginia - Dial 4481
Quality Seed, Feed, Fertilizer
and Farm Supplies

Shirley, really in your
It's hard to write in your
book when I think it'll
be the last time. When I
think of some of the things we've
done just in the past month we've
lived through them again or not. I guess
I could try. Best of luck to you in the
future and be good always. Hope to see you
a lot this summer. Margie


Compliments of

MINUTE MARKET

POOLE-SAUNDERS FORD SERVICE

Brookneal, Virginia

Phone 376-2733

Compliments of

"GOLD LEAF WAREHOUSE"

Brookneal, Virginia

R. M. TEXACO

Phone 4391

Western Auto Associate Store

Phone 3411

Gretna, Virginia

GRETNA DRUG COMPANY
Prescription Druggist
Gretna, Virginia

Compliments of
SMITHER'S
Your Friendly Jewelers
Since 1910
Altavista, Virginia

Shirley,

It's really been a lot of fun knowing you these past few years. You are an honest to goodness "nut" and I have surely enjoyed all of the times that we have gotten together at ball-games etc. Each time I get into one of those crazy conversations I end up laughing myself to death.

Best Wishes for your Future

Remember me as a good friend.

Love

Bunnie Ann

BEST WISHES TO THE CLASS OF 1964

BELK-LEGGETT STUDIO

Photographers for the Rambler


Compliments of

WHITEHEAD PHARMACY

Chatham, Virginia

Compliments of

BURRUSS LAND AND LUMBER, INC.

Brookneal, Virginia

ROBERTSON BROTHERS' TEXACO JOINT
5 Mi. East of Gretna on Rt. 40
Gas, Groceries, and
Softball Games

MARY'S DRIVE-IN

Two miles North of Chatham on Rt. 29
Hemlock 2771

BOOKER'S GARAGE

Wheel Aligning--Balancing

Body, Fender and General Auto Repairs

Altavista, Va. Phone FO 9-5427

Shirley,
It has been a real pleasure knowing such a nice person. I'll never forget the good times we had going to those ball games. Remember all those times I went with your parents so I could yell you good "de" Reran. Best of luck always to a wonderful person and remember all those times we had working in the "Red & White".
Best wishes,
Morgan


LITTLE FUEL CO.

ALTAVISTA, VIRGINIA


Shirley,
It's been a pleasure knowing a wonderful person. I'll never forget those past years you have been at Lola's. We are together. You are one of the cutest, sweetest girls I know. Best of luck always & years to come.
Love ya,
Angela
Edith
Sue


ALTAVISTA CONCRETE PRODUCTS

PHONE FO 9-4971

Altavista, Virginia

NICK'S ELECTRONIC SHOP
Phone FO 9-5171
R.C.A. AND MOTOROLA T.V.'S
RADIO AND T. V. SERVICE
ALTAVISTA, VIRGINIA



ACKNOWLEDGEMENT

FRIENDS, YOU MADE THIS YEARBOOK POSSIBLE AND HAVE FOR THE PAST TEN YEARS, AND WE SINCERELY THANK YOU FOR YOUR GENEROUS RESPONSE TO OUR CALL FOR HELP.

THE RAMBLER STAFF

# AUTOGRAPHS

Shirley,
I have enjoyed being in class with you over the years. Best of luck to a real sweet girl.
Donald

Shirley,
It's been a lot of fun being in school with you for 12 years. Times have been hard, and fun. Remember all our good times and P. J. parties.
Be good.
Love
Ozelle

Shirley, now we will be at the very last day of school. I don't think I would ever see this day, did you? We have really had some times together. Remember we haven't we. Washington hometown, those other trips and all those looking forward to a wonderful time. Best of luck (wow!) to a wonderful new year to be a wonderful girl in the future.
Your friend
Billy

Shirley,
It has been fun in the 8th. for the past two years.
Remember the Roller Rink
at the Waco Lodge
Halloween Night.
Best wishes to a sweet
girl.
Love ya!
Shirley
Reynolds

Shirley,
This is to one of the cutest and sweetest girls at Rewan. I only wish I had went to Rewan before this year. I never knew there was such nice people here. (like you) I don't think there is a nicer girl around here anywhere.
I wish you the best of luck in everything you do. I hope you have a very wonderful time in New York and in everything you do.
Stay sweet and cute always!
Love ya
Linda Haley

# AUTOGRAPHS

Shirley,
I've enjoyed working with you in class & on the basketball team over the years. You were one on whom I could always depend. I hope your future will be a bright and happy one. Good luck & best wishes in whatever you undertake. Thanks for all of the help in class when I was "detained".
Love, M. Blair

Shirley
The very best of everything to a sweet girl.
It has been great having you for a classmate.
Have a great heart, have faith, have fun, have a blessed life.
Always, B.E.

Shirley,
It has been small knowing you. Best of luck to a real sweet girl.
I wish you success in whatever you may do.
Love always,
Ann Wilson

Shirley,
I've been nice knowing you. It has been a real year. Best of luck and good wishes to a real neat girl.
Love
Carolyn.

Shirley;
I've very best of everything to a very sweet girl.
Love,
Mary Robertson

Shirley,
It has been so nice knowing you these past 12 years. You are a real cute and sweet girl and a lot of fun to be with.
I hope that you will find success and happiness in the future. Good luck and best wishes always.
Love,
Vinnie Sue

Shirley,
Best of luck to a real cute & Kooky girl. Knowing you this past year has been a pleasure. Good luck to a sweet girl.
Love,
Linda Lou G.

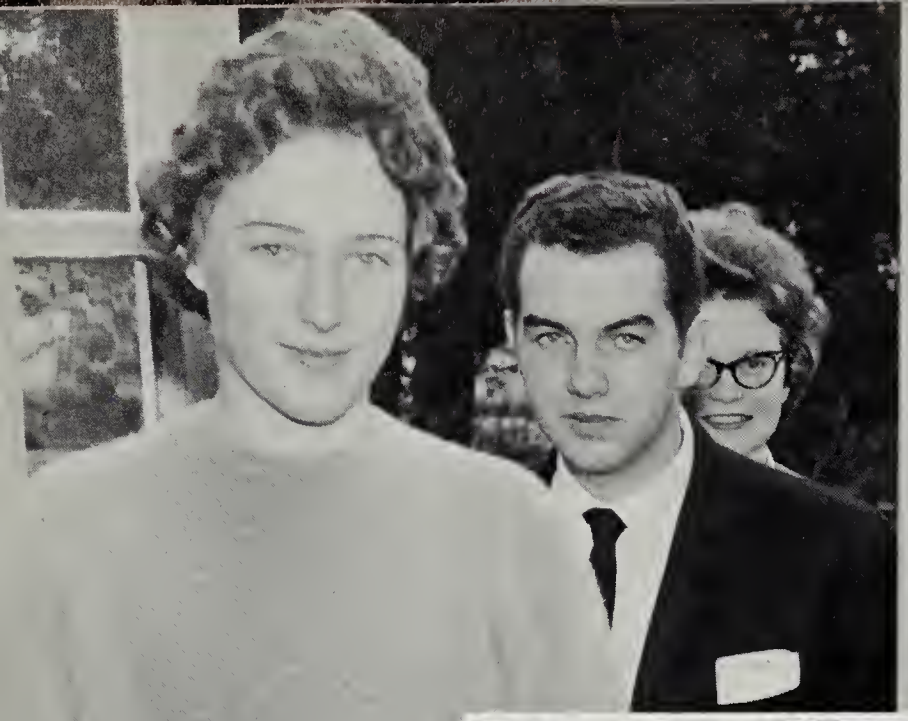

These are the times that come once and are no more . . . for Renan High School students.

Best of luck to a very smart girl. I have truly enjoyed being in class with you this year. I hope that you will have a good life after you have good ole Ronan.

Best of luck
Linda Smith

Shirley
I have enjoyed being in class with you these past 12 long, long years. Now we have just about made it. Best of luck to you in the future.
Vicky

Shirley,
To a crazy wonderful girl
first of luck and much happiness
in the future. It's been great
knowing ya! Best of everything
to ya!

Love ya!
Carol Ann
xxx